

Date: 02-05-2021

To: All Plan Holders

Subject: ADDENDUM NO. 6

Project: CENTER FOR MATERIALS AND MANUFACTURING
SCIENCES, TROY UNIVERSITY MAIN CAMPUS-TROY ALABAMA

Job #: SSL# 18144
BC# 2020416
PSCA#: 006P



From: Cody Smith

The plans dated November 17, 2020 and Specifications dated November 2020 of the subject project, and any subsequent addenda are amended as follows: (Where there are conflicts between the plans and specifications and the addendum, this addendum shall govern)

Item 1: Refer to the Specifications ADVERTISEMENT FOR BIDS. **Delete** the first paragraph and **Replace** with the following:

Sealed proposals will be received by Troy University by the Purchasing Department of Troy University, at the Physical Plant Conference Room, located at 1 melton Carter Dr, Troy, Alabama 36081 until 2:00 PM CST for the base bids and 3:00 PM CST for all alternates on Thursday, February 18, 2021 at which time they will be open and read.

Item 2: Clarification, Refer to Civil C1.0 Site Demolition Plan: The Contractor shall disconnect the existing McCartha Hall Chiller per direction of University and deliver the Chiller to the Physical Plant for salvage.

Item 3: Refer to attached Sheet E010:
-Added fire alarm devices for smoke dampers.

Item 4: Refer to attached Sheet E011:
-Added fire alarm devices for smoke dampers

Item 5: Refer to attached Sheet E012:
-Added fire alarm devices for smoke dampers.
-Added visual fire alarm device in Future Mens 1309 and Future Womens 1307.

End of Addendum No. 6

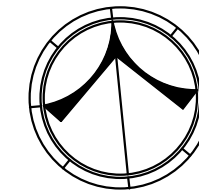
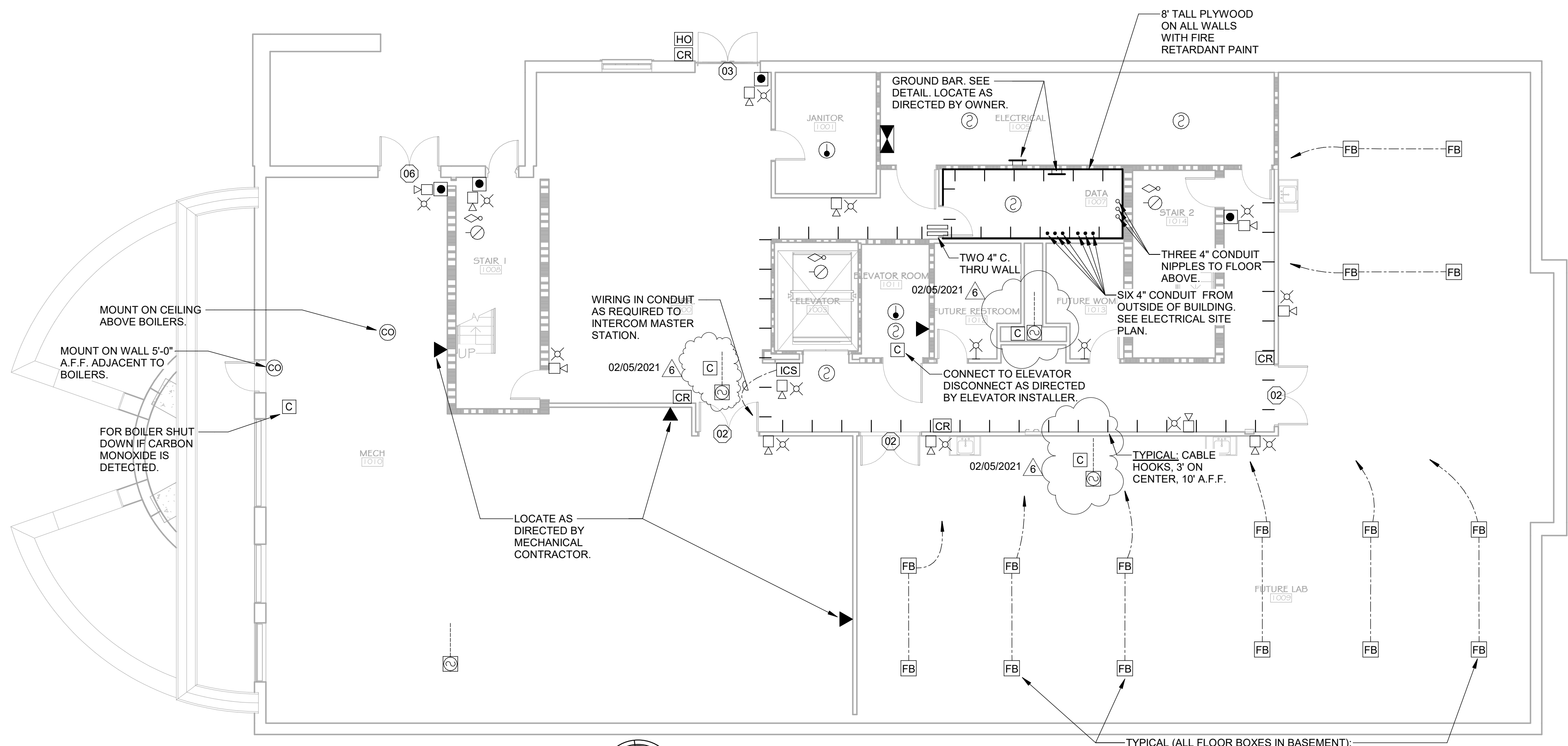

Auxiliary - Basement - Base
1/8" = 1'-0"

TYPICAL (ALL FLOOR BOXES IN BASEMENT):
PROVIDE 1" C. BETWEEN FLOORBOX PAIRS AS SHOWN.
HOMERUN FROM PAIR TO BACKBOARD IN DATA 1007 WITH 1" C. AND PULLWIRE.

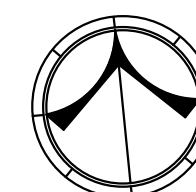
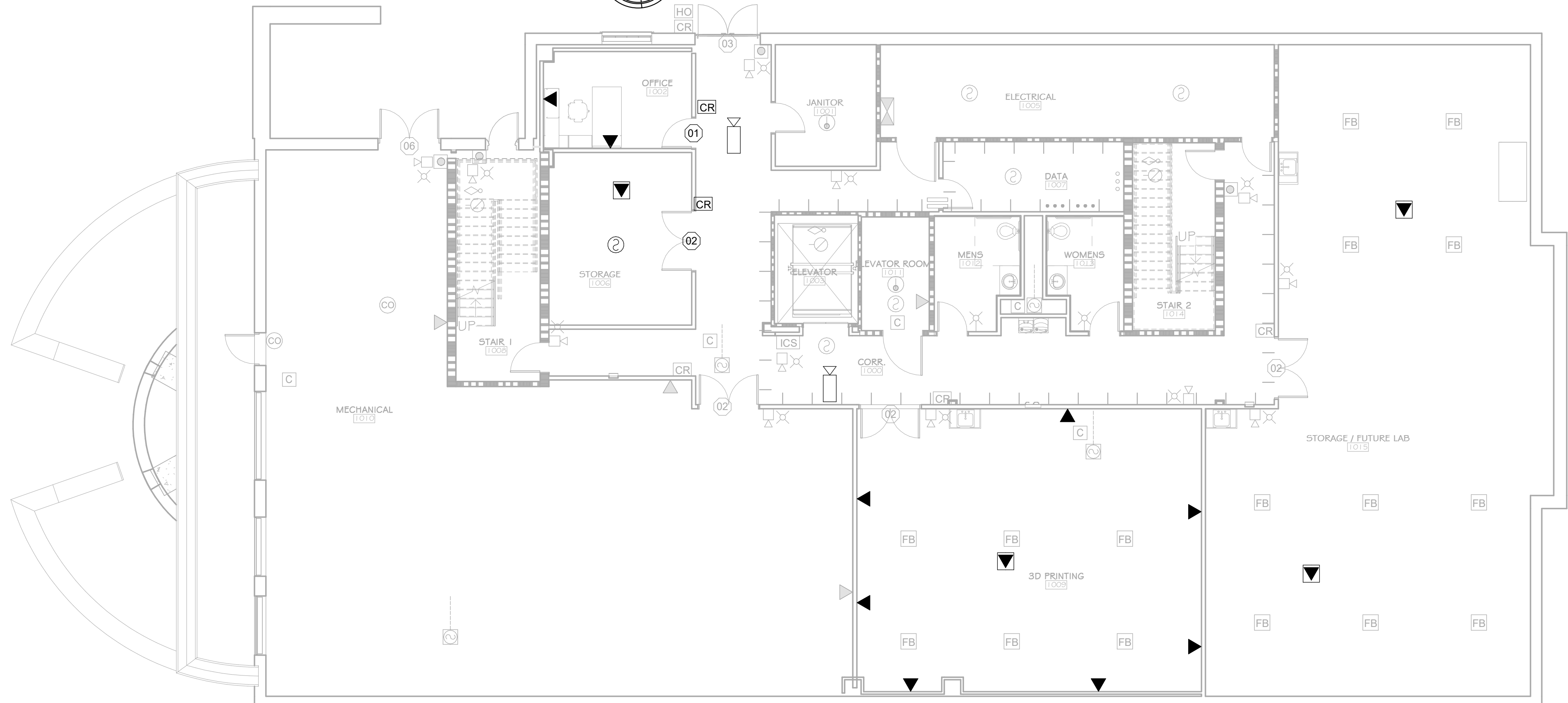

Auxiliary - Basement - Alternate
1/8" = 1'-0"

MCE **MILLS-CONOLY**
ENGINEERING, P.C.
8218 OLD FEDERAL ROAD MONTGOMERY, AL 36117
TEL: (334) 270-0010 WEB: MILLS-CONOLY.COM

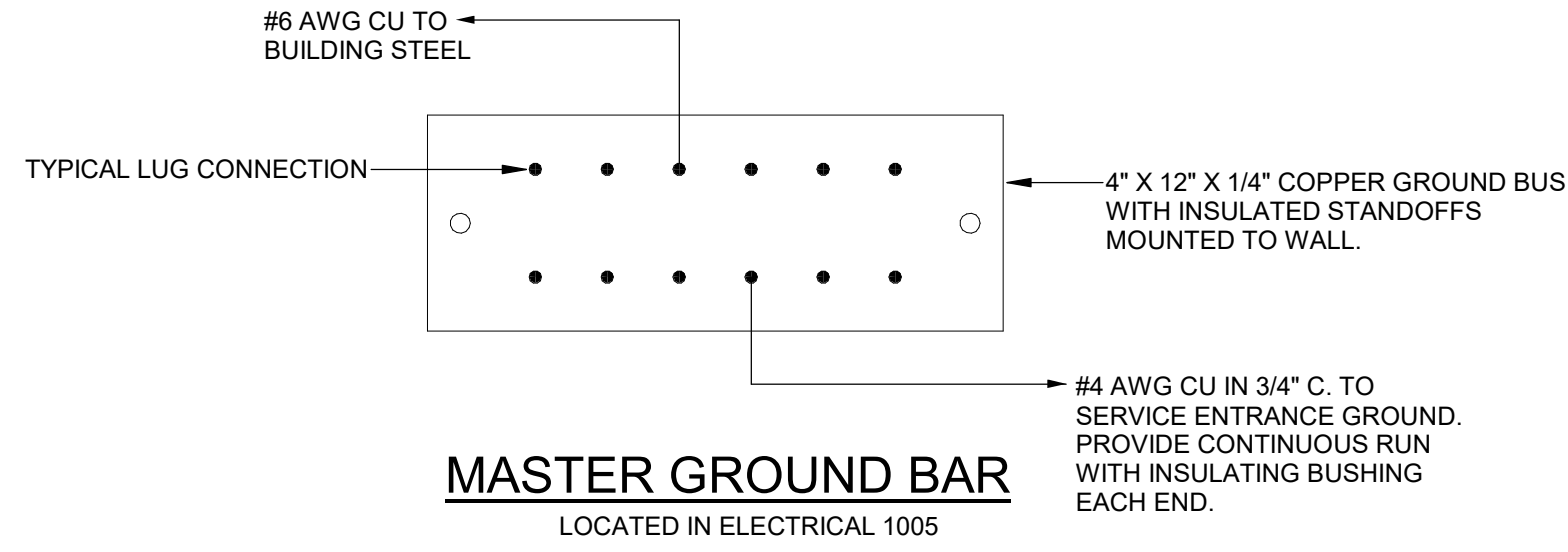

MASTER GROUND BAR
LOCATED IN ELECTRICAL 1005

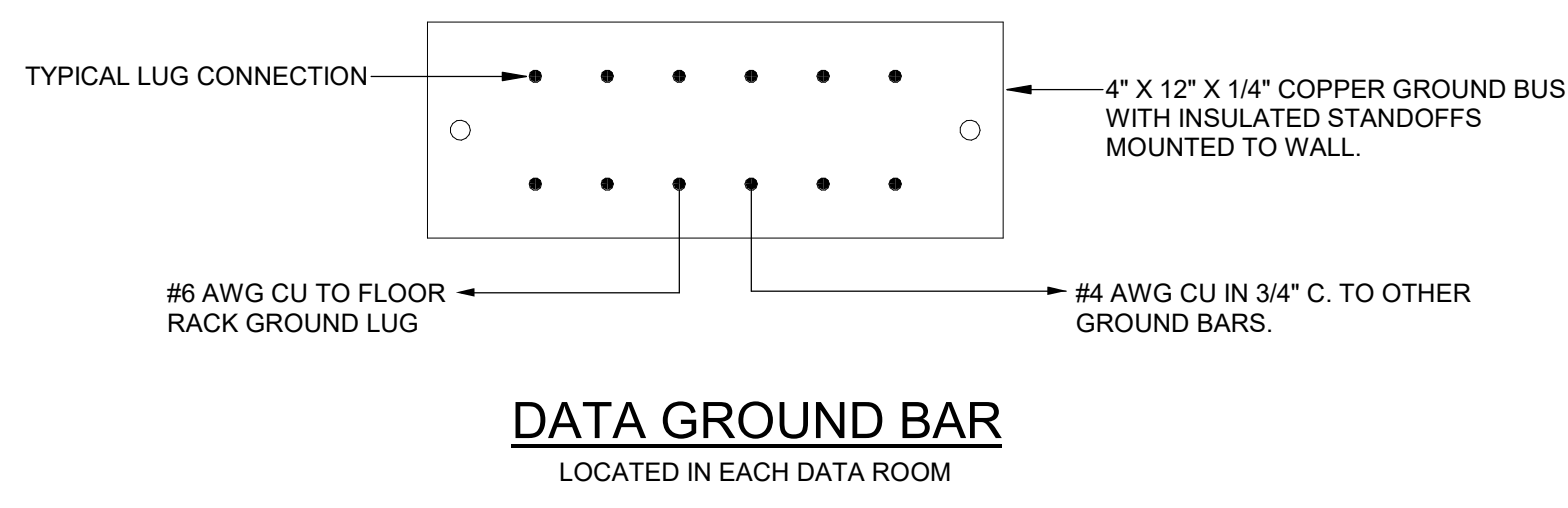

DATA GROUND BAR
LOCATED IN EACH DATA ROOM

NOTE
PROVIDE A MASTER GROUND BAR AS DETAILED ON WALL IN ELECTRICAL ROOM 1005. PROVIDE A DATA GROUND BAR ON BACKBOARD IN EACH DATA ROOM (FOUR TOTAL). INTERCONNECT ALL DATA GROUND BARS WITH A #6 AWG COPPER CONDUCTOR IN A 3/4" CONDUIT TO MASTER GROUND BAR IN ELECTRICAL ROOM.

Grounding Busbar Detail
No Scale

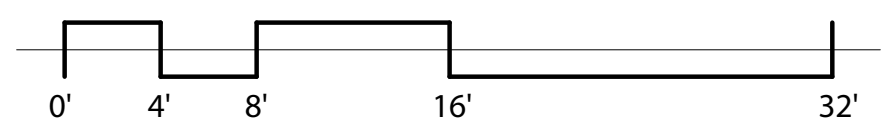

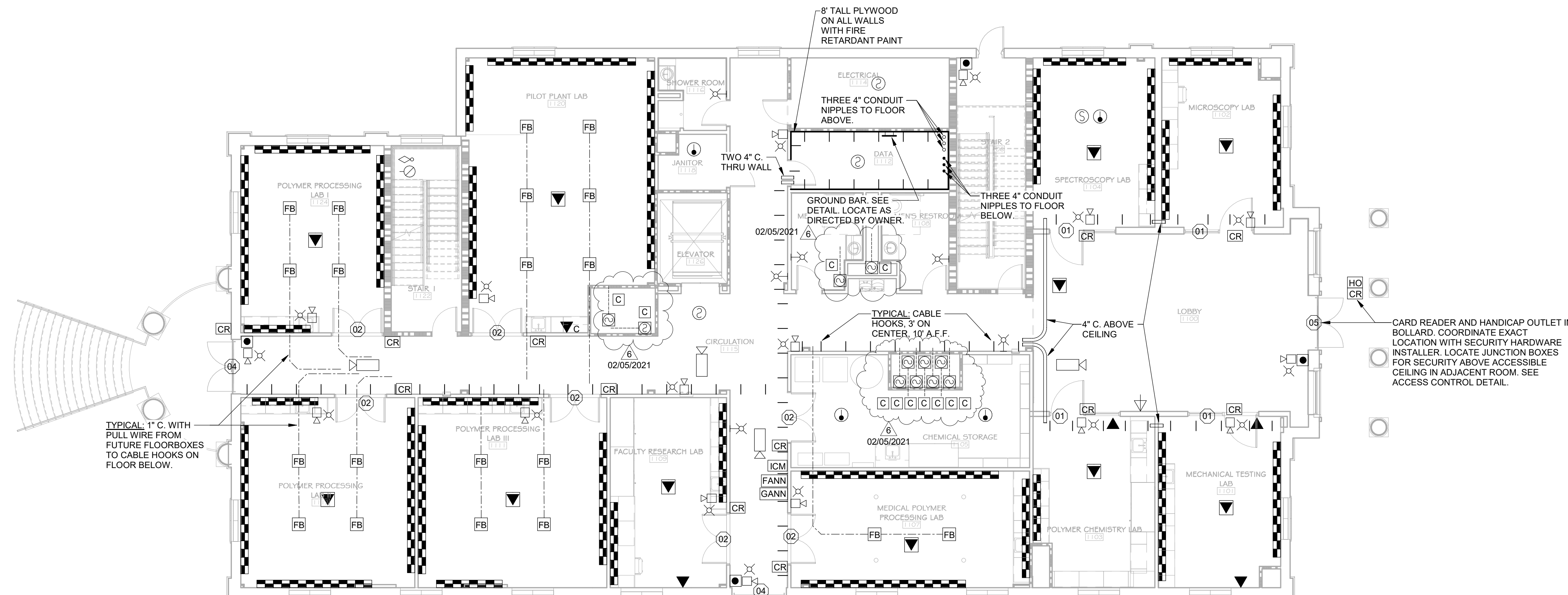

Auxiliary - Level 1
1/8" = 1'-0"

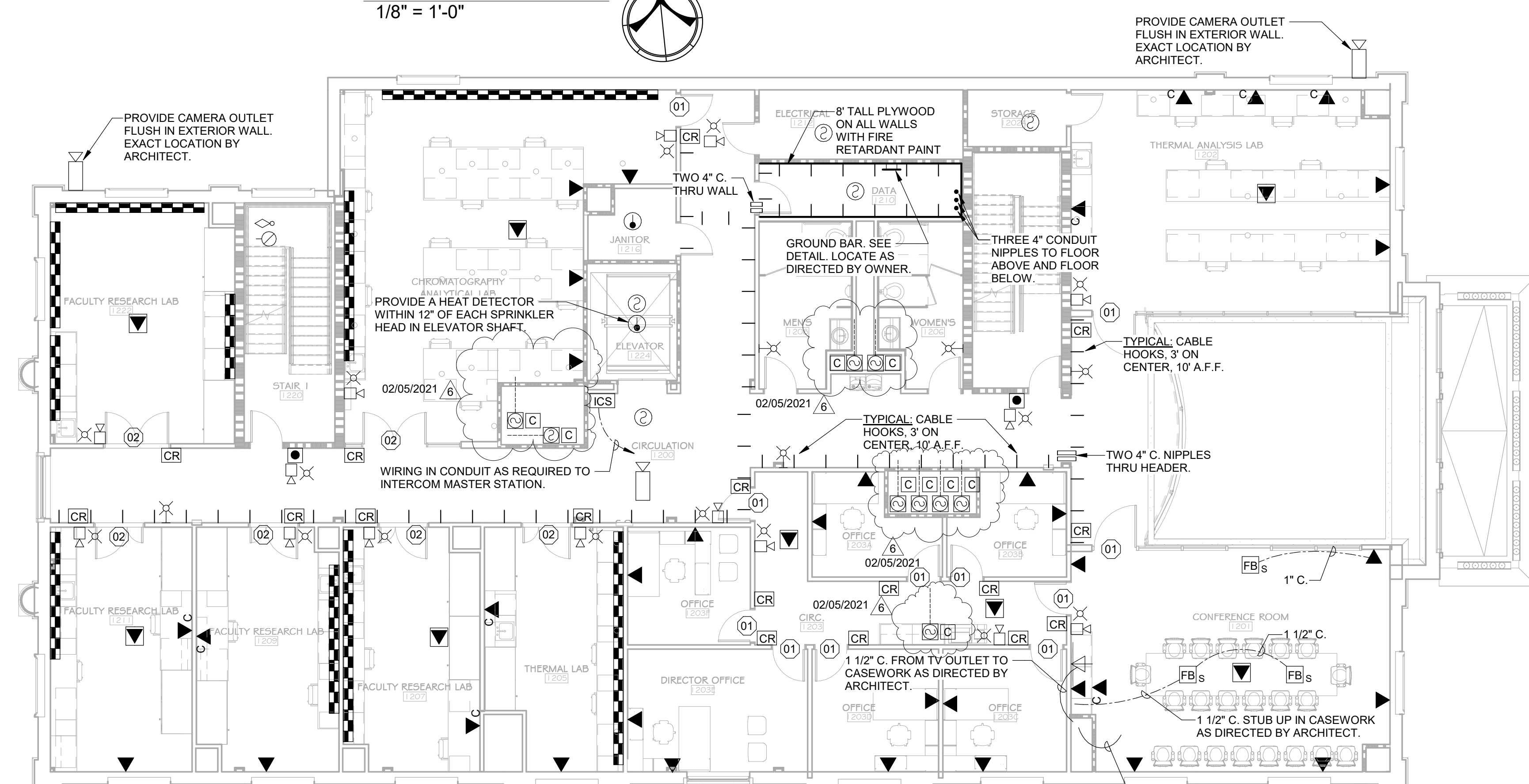
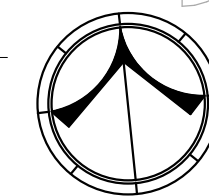

Auxiliary - Level 2
1/8" = 1'-0"

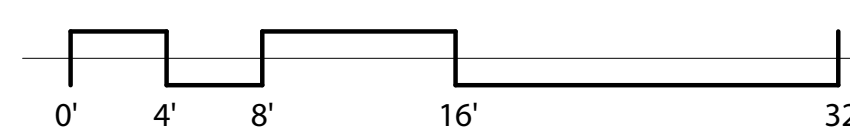
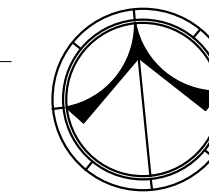

MCE **MILLS-CONOLY**
ENGINEERING, P.C.
8218 OLD FEDERAL ROAD MONTGOMERY, AL 36117
TEL: (334) 270-0010 WEB: MILLS-CONOLY.COM

Seay, Seay & Litchfield Architects

Architects & Interior Designers
Montgomery | Dothan
(M) 334. 263. 5162
(D) 334. 791. 5248
www.sslarch.com

Job Number	18144
Date	11/17/2020
Drawn By	SCC
Checked By	SLC
Revised	02/05/2021
Project Title	

Center for Materials and Manufacturing Sciences
TROY UNIVERSITY

First and Second Floor
Auxiliary Systems Plans

Sheet Number
E011

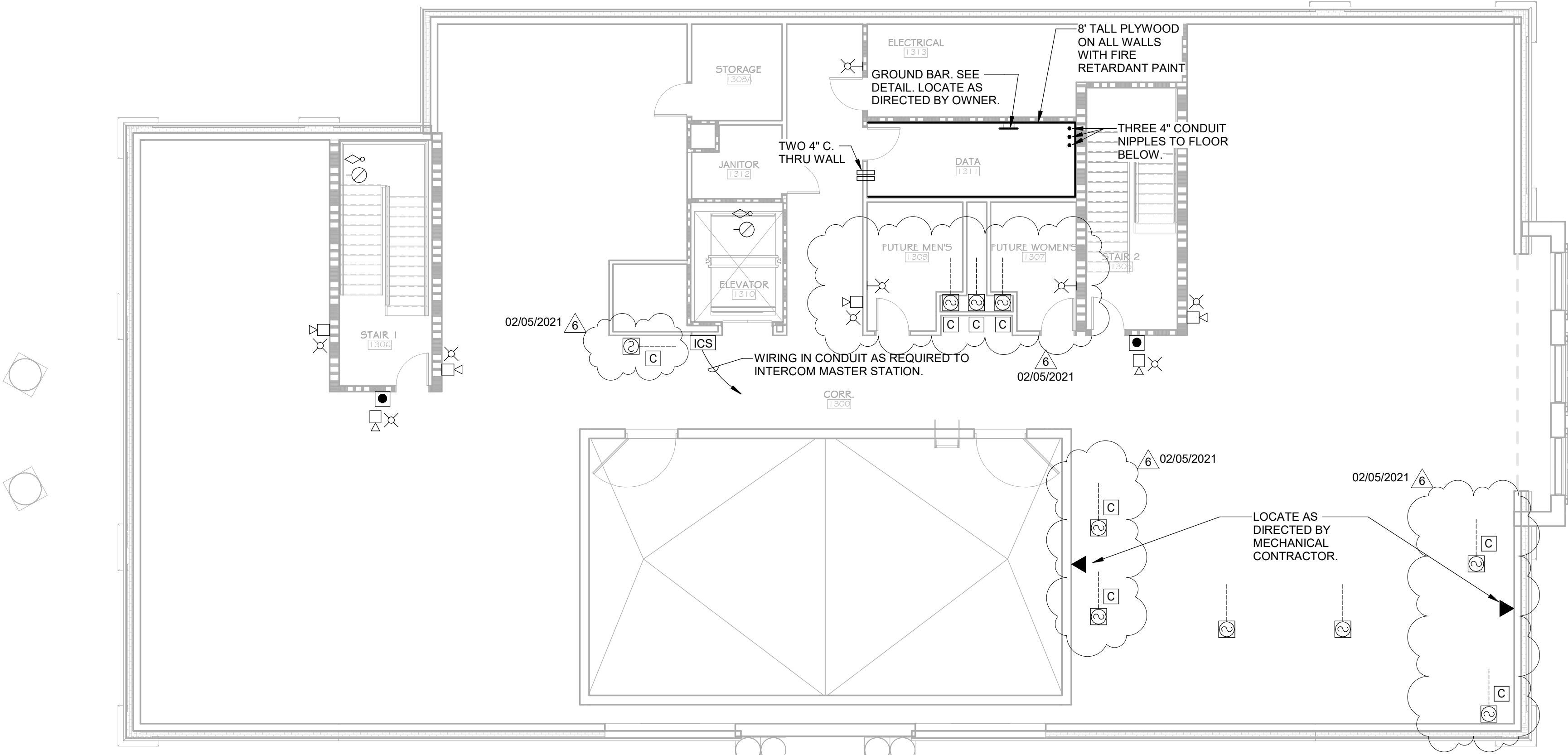

Auxiliary - Attic - Base
1/8" = 1'-0"

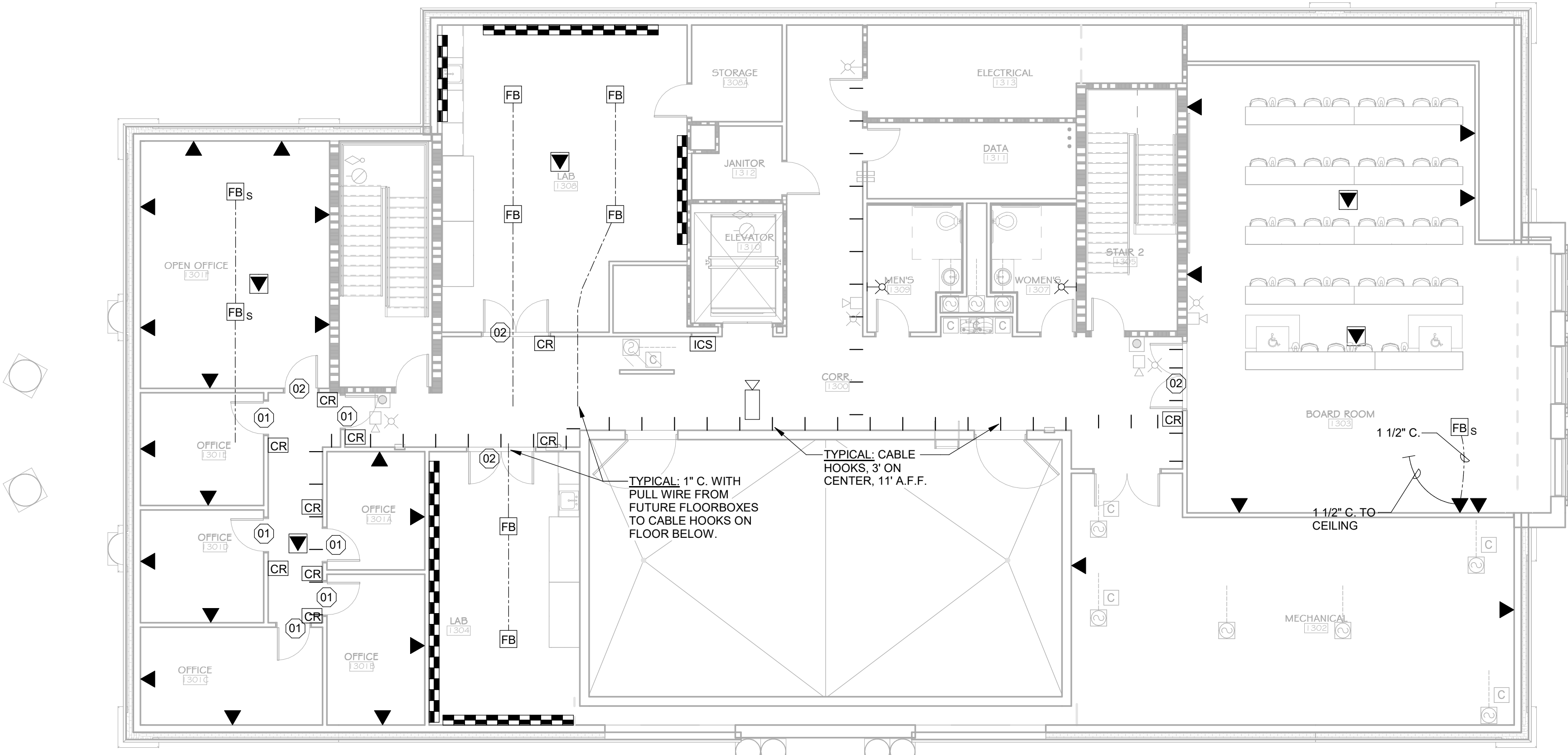

Auxiliary - Attic - Alternate
1/8" = 1'-0"

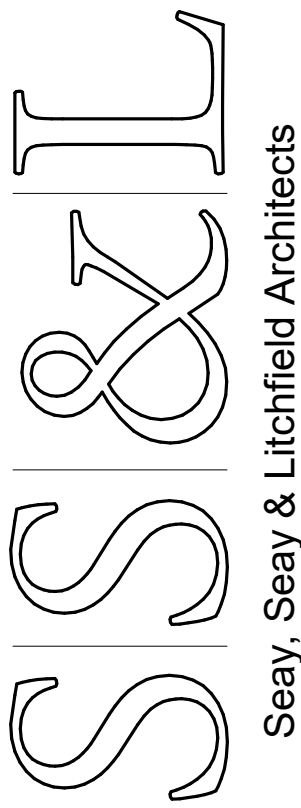
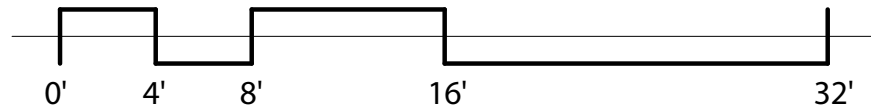
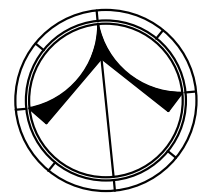

Architects & Interior Designers
Montgomery | Dothan
(M) 334. 263. 5162
(D) 334. 791. 5248
www.sslarch.com

Job Number 18144

Date 11/17/2020

Drawn By SCC

Checked By SLC

Revised 02/05/2021

Project Title

Center for Materials and
Manufacturing Sciences
TROY UNIVERSITY

Sheet Title

Attic Auxiliary Systems
Plans

Sheet Number

E012

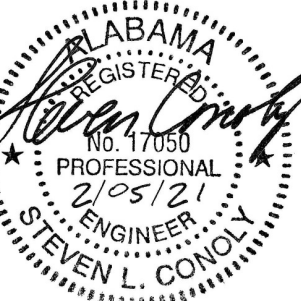

MCE **MILLS-CONOLY**
ENGINEERING, P.C.
8218 OLD FEDERAL ROAD MONTGOMERY, AL 36117
TEL: (334) 270-0010 WEB: MILLS-CONOLY.COM