

Troy University

Institutional Research, Planning, and
Effectiveness



**Graduating Student Survey
Report
October 2006**

Table of Contents

Executive Summary	Page 2
Major Findings:	Page 3
Demographic Information	Page 3
Academic Information	Page 3
Employment and Plan after Graduation	Page 4
Financial Aid Information	Page 4
Student Satisfaction:	Page 4
Implications	Page 7
Overall Frequencies/Results for Troy University	Page 8
Reports for Troy University:	Page 26
Report 1 (Q23): Student Self-Rated Development in Their Educational Experiences	Page 26
Report 2 (Q24): Student Ratings on Education and Academic Support Services	Page 27
Report 3 (Q25): Student Satisfaction with the Offices and Services of Troy University	Page 28
Report 4 (Q26): Student Opinions and Perceptions about Troy University	Page 29
Report 5 (Q27): Overall Ratings on Troy University	Page 30
Report 6 (Q28-Q31): Recommendations of Troy University	Page 30
Appendix One: Q23 – Q31—Dothan Campus Reports 1-6	Page 31
Appendix Two: Q23 – Q31—Montgomery Campus Reports 1-6	Page 37
Appendix Three: Q23 -- Q31—Phenix City Campus Reports 1-6	Page 43
Appendix Four: Q23 – Q31—Troy Campus Reports 1-6	Page 49
Appendix Five: Q23 – Q31—University College Reports 1-6	Page 55
Appendix Six: Survey Frequencies/Results for Dothan	Page 61
Appendix Seven: Survey Frequencies/Results for Montgomery	Page 74
Appendix Eight: Survey Frequencies/Results for Phenix City	Page 87
Appendix Nine: Survey Frequencies/Results for Troy	Page 101
Appendix Ten: Survey Frequencies/Results for University College	Page 117

Troy University 2005-2006 Graduating Student Survey Report

Executive Summary

The Troy University Office of Institutional Research, Planning, and Effectiveness began administering the *Troy University Graduating Student Survey* on all campuses of the University in Fall 2005. The purpose of this survey is to identify students' satisfaction with their experiences at Troy University, recognize students' development as a result of their Troy education, and determine areas that Troy University needs to improve. Data collected in this survey are used to help the University strengthen its academic programs, better serve the needs of its students, and become more effective and efficient in accomplishing its mission and goals.

Data for the *Graduating Student Survey* are collected using an online survey program in Fall, Spring, and Summer of each year. The *Survey* can be accessed either through a survey link sent to the students via email or from the IRPE website. The results are reported annually after Summer data collection is completed.

This survey contains 33 questions. The first 22 questions ask for information regarding student demographics, academics, employment, and financial aid. Questions 23 – 31 of the survey are designed to identify students' perceptions about and satisfaction with their Troy experiences. Question 32 seeks information regarding student involvement in student organizations or social activities, and Question 33 encourages respondents to provide additional comments about their University experiences.

Based on the responses to the survey, reliability tests were conducted and the following results were found:

Question	Number of Items	Reliability Coefficient
23	18 items	0.95
24	18 items	0.97
25	24 items	0.95
26	10 items	0.95
27	3 items	0.91
28-31	4 items	0.86

These reliability coefficients suggest a high reliability of the questions used in the survey.

For data analysis, descriptive methods were used for the overall university as well as for each individual campus. Results for Questions 23-27 were tabulated, and using a scale of Excellent or Very Satisfied = 5, Good or Satisfied = 4, Average or Neutral = 3, Fair or Dissatisfied = 2, and Poor or Very Dissatisfied = 1, items were ranked based on the means of each item so that comparisons could be made between campuses or between campuses and the overall university. For Questions 23, 24, and 25, which contain measures in 60 areas, factor analyses were applied to reduce the areas to just a few factors for better understanding of the

responses. In the end, frequency/results tables for all survey questions were provided for the overall Troy University responses as well as for each of the campuses.

Major Findings

The Troy University Graduating Student Survey 2005 – 2006 started in Fall 2005 and continued through Summer 2006. During this time, students who intended to graduate in Fall 2005, Spring 2006, and Summer 2006 were provided with the link to the *Survey* via email and asked to complete and submit the *Survey* online. Students were sent emails at least three times reminding them to complete the *Survey*. When the *Survey* was closed at the end of August 2006, 1,779 students had responded to the *Survey*. Of all responses received, 1,770 responses were valid and used for data analyses, and 9 responses were not used because they were incomplete.

In academic year 2005 – 2006, Troy University graduated 5,203 students, with 2,265 in Fall 2005, 1,914 in Spring 2006, and 1,024 in Summer 2006. The 1,779 respondents to the survey represented a 34% survey participation rate with 27% of the sample from Fall 2005, 37% from Spring 2006, and 36% from Summer 2006.

Demographic Information

Of the 1,770 respondents, 68% were female, 62% were White, 31% were Black, and 73% were aged 25 or older. While US citizens made up the majority of the respondent sample, the 2% international student sample represented 27 countries and regions in various parts of the world. Of all the respondents, 45% were residents of Alabama, 19% were from Georgia, and 14% had their homes in Florida. Approximately 31% of the respondents were graduating from the Troy Campus, 29% were University College students, and students from Dothan, Phenix City, and Montgomery made up 11%, 13%, and 16% of the respondents respectively. Additionally, University College students responded from over 30 different sites.

Academic Information

Academically, 55% of the respondents were expecting to receive a Bachelor's degree and 31% would be awarded a Master's degree while the Associate and Education Specialist degree receivers made up 10% and 4% respectively. In addition, over 37% of the respondents would be graduating from College of Arts and Sciences, approximately 30% from the College of Business, and about 25% from the College of Education. Students from the College of Communication & Fine Arts and the College of Health & Human Services had the smallest number of the respondents to the *Survey*.

More than 60% of the students transferred credit hours from other institutions, and over half of these students transferred more than 30 credit hours. While attending TROY, approximately two-thirds of the students took online courses, and over 50% reported their cumulative GPAs as between 3.5 and 4.0 while 29% had GPAs between 3.0 and 3.49. Of the 1,770 respondents, approximately 50% indicated that they had studied at Troy University for 2-3 years while the longest time a student studied at Troy University was over 10 years and the

shortest time was just 1 year. The overall average of the number of years studied at TROY was 3.02 years with 2.45 years for graduate students and 3.34 years for undergraduate students.

Employment and Plan after Graduation

Eighty-five percent (85%) of the respondents reported that they worked while attending Troy University with over 70% working full-time (40 hours or more). Upon graduation, approximately 40% of respondents were planning to work in areas related to their major areas of study at Troy University, around 20% would continue to work in the jobs they already had, and 32% indicated that they would continue their education. The *Survey* also found that over 40% of the respondents planned to pursue a Master's degree after they graduated, 24% would study for a doctoral degree, and around 6% planned to seek an educational specialist degree or a professional degree.

Financial Aid Information

The survey found that 82% of the graduating students had received financial aid while going to school at Troy University. While the financial aid options varied, over half of the respondents (53%) had received Federal student loans, 24% obtained grants, 17% had scholarships, and approximately 15% received tuition assistance. Additionally, about 12% of respondents received a third party pay or other type of financial aid with most of this aid coming from military or VA benefits. Approximately 17% of the respondents did not receive any financial aid.

Student Satisfaction

- Student self-rated development (Report 1 – Q23)

In question 23, eighteen items related to knowledge, skills, and abilities were provided for the students to rate their development as a result of their Troy University education. A factor analysis was used and identified 2 factors – Intellectual Development and Leadership Development—that could explain all 18 items. Intellectual Development which included writing skills, speaking/presentation skills, reading skills, critical thinking skills, problem solving skills, mathematical skills, computer technologies, research skills, scientific principles & methods, understanding different philosophies & cultures, and appreciation of the arts had a mean rating of 4.09 on a 5-point scale with 1 as “Poor” and 5 as “Excellent.” Leadership Development included leadership skills, management & organization skills, time management, working cooperatively in groups, planning & carrying out projects, citizenship skills, and strategies for applying skills (in my field). Leadership Development had a mean rating of 4.26 on the same 5-point scale. The highest rated Intellectual Development areas were:

❖	Critical thinking skills	(M=4.28)	(90%)
❖	Problem solving skills	(M=4.26)	(89%)
❖	Reading Skills	(M=4.26)	(87%)

And the highest ratings in Leadership Development items included:

❖ Planning and carrying out projects	(M=4.35)	(89%)
❖ Management and organizational skills	(M=4.31)	(88%)
❖ Strategies for applying skills in the field	(M=4.28)	(88%)
❖ Time management	(M=4.28)	(86%)

For the areas given above, more than 85% of the respondents rated each area either as “Excellent” or “Good.” Additionally, over 80% of the respondents rated their development in 6 other areas as “Excellent” or “Good,” with a mean between 4.12 and 4.27. These areas included:

❖ Working cooperatively in groups	(M=4.27)	(86%)
❖ Research skills	(M=4.22)	(86%)
❖ Writing skills	(M=4.21)	(87%)
❖ Leadership skills	(M=4.21)	(87%)
❖ Citizenship skills	(M=4.13)	(82%)
❖ Speaking/presentation skills	(M=4.12)	(81%)

All items and statistics are given in Report 1.

- Student ratings for quality of education and academic support services (Report 2 – Q24)
In question 24, eighteen (18) items were measured in terms of education and academic support services, and factor analysis identified 2 factors – Academic Support Services and Instruction/Academics—which could explain these areas. Academic Support Services included library, computer labs, laboratory/instructional equipment, Testing Center, Writing Center, Reading Center, Natural Science Center, and Center for International Programs, the average rating for the Academic Support Services factor was 3.85 on a 5-point scale with 1 as “Poor” and 5 as “Excellent.” All means for Academic Support Services items were less than 4.0 with a range of 3.80 to 3.90. Instruction/Academics included overall quality of academic programs, academic advising, faculty accessibility, instruction in major courses, instruction in general education courses, faculty’s use of technologies to enhance teaching, course availability in the major, communication between faculty and students, registration procedures, and IMPACT/New Student Orientation Program. The Instruction/Academics factor had a mean rating of 4.02 on the same 5-point scale. The highest rated items related to Instruction/Academics were:

❖ Overall quality of academic program	(M=4.24)	(87%)
❖ Instruction in major courses	(M=4.19)	(85%)
❖ Communication between faculty and students	(M=4.07)	(80%)
❖ Instruction in general education courses	(M=4.02)	(80%)
❖ Faculty’s use of technologies to enhance teaching	(M=4.02)	(78%)
❖ Faculty accessibility	(M=4.02)	(76%)
❖ Course availability in your major	(M=4.00)	(77%)

Three items related to Instruction/Academics with average ratings below 4.00 were Registration Procedures, Academic Advising, and IMPACT/New Student Orientation Program. As noted above none of the areas in Academic Support Services had an average rating of 4.00 or higher. All items and statistics are given in Report 2.

- Student satisfaction with services provided by Troy University (Report 3 – Q25)

In question 25, twenty-four offices and services of the University were measured in terms of student satisfaction. Two factors— Student Services and Administration—were identified by factor analysis. The factor of Student Services included 16 areas: adaptive needs services, Student Support Services (SSS), career services, placement service, counseling services, bookstore services, food services, buildings and grounds, housing & residential life, student health services, recreational and intramural activities, athletic programs, Trojan Fitness Center, student organizations, University media (website, newsletter, radio, TV, etc.), and safety & security services. The factor of Administration consisted of 8 areas: Admissions Office, Registrar/Records Office, Veteran services, Business Office, Financial Aid services, Information Technology (IT) services, Trojan Web Express, and parking facilities. Student Services areas had a mean rating of 3.84 and the Administration areas had a mean rating of 3.80 on a 5-point scale with 1 as “Very Dissatisfied” and 5 as “Very Satisfied.”

Trojan Web Express and Admissions Office in Administration had average ratings of 4.07 and 4.01 respectively while all other areas in Administration and Student Services were rated below 4.00. Half of the areas measured had relatively low levels of satisfaction ratings from the students with less than two-thirds of the respondents giving ratings of “Satisfied.” In particular, over 30% of the students indicated that they were “Very Dissatisfied” or “Dissatisfied” with Parking facilities, and less than 60% of the students were “Satisfied” or “Very Satisfied” with Student Health Services, Recreational and Intramural Activities, Trojan Fitness Center, Placement Service, and Housing and Residential Life of the University. These items and statistics are found in Report 3.

- Student perceptions about Troy University (Report 4 – Q26)

In this section (question 26), 10 statements regarding the University were provided for the students to rate their agreement. As evidenced in Report 4, over 80% of the students “Agree” or “Strongly Agree” with the following 4 statements, and this high level of agreement indicates strong satisfaction with the academic programs and confirms the findings in Report 2 above:

- ❖ Courses in my curriculum contributed to the skills and knowledge required in my field. (86%)
- ❖ My academic program was intellectually challenging and stimulating. (85%)
- ❖ The degree program in which I enrolled is valuable for me in my employment. (83%)
- ❖ The goals, objectives, and requirements for my academic programs were clearly defined. (81%)

The lowest rating in this section was for “The University faculty were helpful with my

career plan” which had only 65% of the students indicating their agreement and which had an average agreement rating of 3.74 in a 5-point scale with 1 as “Strongly Disagree” and 5 as “Strongly Agree.”

- Overall ratings of Troy University (Report 5 – Q27)

In question 27, students were asked to rate their Troy preparation for employment and further education as well as to give an overall rating of their college experiences at Troy University. Eighty-four (84%) of the respondents rated their overall college experiences at Troy University as “Excellent” or “Good,” with an average rating of 4.07 while 75% and 77% of the respondents gave ratings of “Excellent” or “Good” to Troy’s preparation of them for employment and further education respectively.

- Recommendation of Troy University (Report 6 – Q28-Q31)

One of the important satisfaction indicators used by colleges and universities is whether their students would recommend their universities to others. The *Survey* found that 94% of respondents indicated that they would recommend Troy University to someone who was planning to go to college (62% - Definitely yes and 32% - probably yes). Ninety-three percent (93%) of respondents would recommend their academic programs to other students (59% - Definitely yes and 34% - Probably yes). Furthermore, 89% of the respondents would attend Troy University again if they could start college over, while 86% indicated they would enroll in the same programs if they were starting over.

Implications

1. Overall, Troy University graduating students for fall 2005 through summer 2006 were satisfied with their college experiences at Troy University.
2. The fact that over 85% of the graduating students would attend Troy University and enroll in the same program again if they were starting over and at least 93% would recommend Troy University and their academic programs of study to others is a strong indication of student satisfaction and Troy University’s effectiveness in providing quality education to its students.
3. Troy University’s graduating students rated highly their intellectual and leadership development that resulted from their education at Troy University. In particular, they were very satisfied with the instruction, the quality of education, and their academic programs at Troy University.
4. The *Graduating Student Survey’s* satisfaction measures identified areas needing improvement, especially in academic support services, student services, and services provided by administrative offices. According to the *Survey* respondents, student intellectual caliber needs to be raised, the University should be more responsive to student needs, and faculty should do more to help students develop their career plans.
5. Because only about one third of the graduating students participated in the *Survey*, generalization of the *Survey* results to all graduating students should be done with some caution.

Overall
Frequencies/Results
for Troy University

Troy University 05-06 Graduating Student Survey Frequency Table - Overall Responses

Q1: Semester/Term of intended graduation

		Frequency	Percent	Valid Percent	Cumulative Percent
Valid	0	47	2.7	2.7	2.7
	Fall 2005	476	26.9	26.9	29.5
	Spring 2006	581	32.8	32.8	62.4
	Summer 2006	304	17.2	17.2	79.5
	05/T1	60	3.4	3.4	82.9
	05/T2	72	4.1	4.1	87.0
	05/T3	18	1.0	1.0	88.0
	05/T4	9	.5	.5	88.5
	05/T5	21	1.2	1.2	89.7
	06/T3	58	3.3	3.3	93.0
	06/T4	61	3.4	3.4	96.4
	06/T5	63	3.6	3.6	100.0
	Total	1770	100.0	100.0	

Q2: Gender

		Frequency	Percent	Valid Percent	Cumulative Percent
Valid	Male	574	32.4	32.5	32.5
	Female	1192	67.3	67.5	100.0
	Total	1766	99.8	100.0	
Missing	0	4	.2		
	Total	1770	100.0		

Q3: Ethnicity

		Frequency	Percent	Valid Percent	Cumulative Percent
Valid	Non-resident Alien	6	.3	.3	.3
	Black	544	30.7	30.9	31.2
	American Indian/Native	15	.8	.9	32.0
	Asian/Pacific Islander	35	2.0	2.0	34.0
	Hispanic	57	3.2	3.2	37.3
	White	1093	61.8	62.0	99.3
	Unknown	13	.7	.7	100.0
	Total	1763	99.6	100.0	
Missing	0	7	.4		
	Total	1770	100.0		

Q4: Age

		Frequency	Percent	Valid Percent	Cumulative Percent
Valid	18-19	1	.1	.1	.1
	20-21	59	3.3	3.3	3.4
	22-24	410	23.2	23.2	26.6
	25-29	337	19.0	19.1	45.6
	30-34	294	16.6	16.6	62.2
	35-39	260	14.7	14.7	76.9
	40-49	324	18.3	18.3	95.3
	50-64	83	4.7	4.7	99.9
	65 or over	1	.1	.1	100.0
	Total	1769	99.9	100.0	
Missing	0	1	.1		
Total		1770	100.0		

Q5: Marital Status

		Frequency	Percent	Valid Percent	Cumulative Percent
Valid	Single	663	37.5	37.6	37.6
	Married	915	51.7	51.8	89.4
	Divorced	150	8.5	8.5	97.9
	Widowed	7	.4	.4	98.3
	Other	30	1.7	1.7	100.0
	Total	1765	99.7	100.0	
Missing	0	5	.3		
Total		1770	100.0		

Q6: Are you a US Citizen?

		Frequency	Percent	Valid Percent	Cumulative Percent
Valid	Yes	1732	97.9	97.9	97.9
	No	37	2.1	2.1	100.0
	Total	1769	99.9	100.0	
Missing	0	1	.1		
Total		1770	100.0		

Q7: If you answered 'No' to Q6, which country are you from?

	Frequency	Percent	Valid Percent	Cumulative Percent
Valid	1685	95.2	95.2	95.2
BHS	1	.1	.1	95.3
BWA	3	.2	.2	95.4
CAN	1	.1	.1	95.5
CHN	8	.5	.5	95.9
CMR	1	.1	.1	96.0
DEU	1	.1	.1	96.0
DOM	1	.1	.1	96.1
GBR	1	.1	.1	96.2
GHA	1	.1	.1	96.2
GUM	1	.1	.1	96.3
HTI	1	.1	.1	96.3
HUN	1	.1	.1	96.4
IDN	1	.1	.1	96.4
IND	5	.3	.3	96.7
JAM	1	.1	.1	96.8
JPN	2	.1	.1	96.9
KOR	3	.2	.2	97.1
MEX	1	.1	.1	97.1
POL	1	.1	.1	97.2
SAU	2	.1	.1	97.3
SVK	1	.1	.1	97.3
TUR	1	.1	.1	97.4
TWN	1	.1	.1	97.5
USA	41	2.3	2.3	99.8
VEN	2	.1	.1	99.9
VIR	1	.1	.1	99.9
VNM	1	.1	.1	100.0
Total	1770	100.0	100.0	

Q8: If you answered 'Yes' to Q6, which state is your permanent home state in the United States?

	Frequency	Percent	Valid Percent	Cumulative Percent
Valid Alabama	796	45.0	45.0	45.0
Florida	240	13.6	13.6	58.5
Georgia	335	18.9	18.9	77.5
Others	399	22.5	22.5	100.0
Total	1770	100.0	100.0	

Q9: From which Troy University campus will you graduate?

		Frequency	Percent	Valid Percent	Cumulative Percent
Valid	Dothan	200	11.3	11.4	11.4
	Montgomery	219	12.4	12.5	23.9
	Phenix City	283	16.0	16.1	40.0
	Troy	539	30.5	30.7	70.8
	University College	512	28.9	29.2	100.0
	Total	1753	99.0	100.0	
Missing	0	17	1.0		
Total		1770	100.0		

Q10: If you chose 'University College' in Q9, from which site did you file your intent to graduate?

			Frequency	Percent	Valid Percent	Cumulative Percent
Valid	1.	Albany, Georgia	15	.8	2.6	2.6
	2.	Atlanta, Georgia	1	.1	.2	2.7
	3.	Augusta, Georgia	50	2.8	8.6	11.3
	5.	Bethesda, Maryland	1	.1	.2	11.5
	6.	Brunswick, Georgia	21	1.2	3.6	15.1
	7.	Clarksville, Tennessee	1	.1	.2	15.3
	8.	Colombo, Sri Lanka	1	.1	.2	15.4
	9.	Covington, Georgia	6	.3	1.0	16.5
	11.	Davis-Monthan AFB, Arizona	1	.1	.2	16.6
	12.	Distance Learning	97	5.5	16.6	33.3
		Florida/Western Region				
	13.	Distance Learning, Pacific Reg.	1	.1	.2	33.4
	14.	Distance Learning, Troy, Alabama	34	1.9	5.8	39.3
	15.	eArmyU Programs	24	1.4	4.1	43.4
	16.	Fayetteville, North Carolina	2	.1	.3	43.7
	18.	Fort Benning, Georgia	103	5.8	17.7	61.4
	19.	Fort Bragg, North Carolina	7	.4	1.2	62.6
	20.	Fort Carson/Colorado Springs, Colorado	1	.1	.2	62.8
	23.	Fort Lewis, Washington	1	.1	.2	63.0
	26.	Fort Walton Beach Area	51	2.9	8.7	71.7
	33.	Holloman AFB, New Mexico	3	.2	.5	72.2
	37.	Kuala Lumpur, Malaysia	1	.1	.2	72.4
	41.	Malmstrom AFB	3	.2	.5	72.9
	46.	Norfolk Regional Office, Virginia	3	.2	.5	73.4
	48.	Orlando, Florida	35	2.0	6.0	79.4
	49.	Pensacola, Florida	42	2.4	7.2	86.6
	52.	Seoul, Korea	1	.1	.2	86.8
	54.	Shaw AFB, South Carolina	4	.2	.7	87.5
	56.	Tampa/MacDill AFB, Florida	9	.5	1.5	89.0
	57.	Tyndall AFB, Florida	23	1.3	3.9	93.0
58.	Vidalia, Georgia	6	.3	1.0	94.0	
60.	Other	35	2.0	6.0	100.0	
	Total	583	32.9	100.0		
Missing	0	1187	67.1			
Total		1770	100.0			

Q11: What degree program are you currently completing at Troy University?

		Frequency	Percent	Valid Percent	Cumulative Percent
Valid	Associate	184	10.4	10.4	10.4
	Bachelors	961	54.3	54.5	64.9
	Master's	545	30.8	30.9	95.8
	Education Specialist	74	4.2	4.2	100.0
	Total	1764	99.7	100.0	
Missing	0	6	.3		
Total		1770	100.0		

Q12a: What is your major/concentration? College of Arts and Sciences

		Frequency	Percent	Valid Percent	Cumulative Percent
Valid	Applied Computer Science	7	.4	1.1	1.1
	Biology	11	.6	1.7	2.7
	Biology Education	1	.1	.2	2.9
	Chemistry	5	.3	.8	3.6
	Chemistry Education	1	.1	.2	3.8
	Comp General Science	2	.1	.3	4.1
	Comp General Science Education	3	.2	.5	4.5
	Computer Science	69	3.9	10.4	15.0
	Criminal Justice	132	7.5	19.9	34.9
	English	20	1.1	3.0	37.9
	English Education	8	.5	1.2	39.1
	Environmental Analysis & Mgmt	3	.2	.5	39.6
	Environmental Science	1	.1	.2	39.7
	General Education	63	3.6	9.5	49.2
	Geomatics	3	.2	.5	49.7
	History	15	.8	2.3	52.0
	Hlstory Education	4	.2	.6	52.6
	International Relations	22	1.2	3.3	55.9
	Mathematics	8	.5	1.2	57.1
	Math Education	6	.3	.9	58.0
	Political Science	18	1.0	2.7	60.7
	Public Administration	36	2.0	5.4	66.2
	Social Science	52	2.9	7.9	74.0
	Social Science Education	10	.6	1.5	75.5
	Sociology	7	.4	1.1	76.6
	Other	150	8.5	22.7	99.2
	Other	1	.1	.2	99.4
	Other	1	.1	.2	99.5
	Other	1	.1	.2	99.7
	Other	1	.1	.2	99.8
	Other	1	.1	.2	100.0
	Total	662	37.4	100.0	
Missing	0	1108	62.6		
Total		1770	100.0		

Q12b: What is your major/concentration? College of Business

		Frequency	Percent	Valid Percent	Cumulative Percent
Valid	Accounting	84	4.7	13.9	13.9
	Finance	17	1.0	2.8	16.7
	General Business	79	4.5	13.1	29.9
	General Management	115	6.5	19.1	48.9
	Human Resource Management	103	5.8	17.1	66.0
	Information System	30	1.7	5.0	71.0
	International Business	5	.3	.8	71.8
	Marketing	30	1.7	5.0	76.8
	Resources Mgmt & Technology	45	2.5	7.5	84.2
	Risk Management & Insurance	9	.5	1.5	85.7
	Master of Business Administration	57	3.2	9.5	95.2
	Executive Master of Business Administration	1	.1	.2	95.4
	Other	28	1.6	4.6	100.0
	Total	603	34.1	100.0	
	Missing	0	1167	65.9	
Total	1770	100.0			

Q12c: What is your major/concentration? College of Communication and Fine Arts

		Frequency	Percent	Valid Percent	Cumulative Percent
Valid	Art (General)	5	.3	5.4	5.4
	Art Education	2	.1	2.2	7.6
	Art Studio	9	.5	9.8	17.4
	Communication Arts - Drama Arts	5	.3	5.4	22.8
	Communication Arts - Speech Communication	3	.2	3.3	26.1
	Design, Tech, & Industry (Graphic Design)	10	.6	10.9	37.0
	Journalism	26	1.5	28.3	65.2
	Music	2	.1	2.2	67.4
	Music Education	10	.6	10.9	78.3
	Other	20	1.1	21.7	100.0
	Total	92	5.2	100.0	
	Missing	0	1678	94.8	
Total	1770	100.0			

Q12d: What is your major/concentration? College of Education

		Frequency	Percent	Valid Percent	Cumulative Percent
Valid	Adult Education	10	.6	1.9	1.9
	Collaborative Teacher	1	.1	.2	2.1
	Counseling & Psychology	61	3.4	11.7	13.8
	Early Childhood Education	31	1.8	6.0	19.8
	Educational Administration	42	2.4	8.1	27.8
	Elementary Education	109	6.2	20.9	48.8
	Elementary/Secondary Education	4	.2	.8	49.5
	Health-Phys Education Comprehensive	4	.2	.8	50.3
	K-6 Collaborative	11	.6	2.1	52.4
	K-6 Elementary Education	39	2.2	7.5	59.9
	Post Secondary Education	11	.6	2.1	62.0
	Psychology	103	5.8	19.8	81.8
	Reading Specialist	1	.1	.2	82.0
	Secondary Education	26	1.5	5.0	86.9
	Other	68	3.8	13.1	100.0
	Total	521	29.4	100.0	
Missing	0	1249	70.6		
Total		1770	100.0		

Q12e: What is your major/concentration? College of Health and Human Services

		Frequency	Percent	Valid Percent	Cumulative Percent
Valid	Athletic Training	9	.5	6.2	6.2
	Human Services	25	1.4	17.2	23.4
	M.S.N./Post Masters	6	.3	4.1	27.6
	Nursing	48	2.7	33.1	60.7
	Rehabilitation	6	.3	4.1	64.8
	Social Work	16	.9	11.0	75.9
	Sport & Fitness Management	13	.7	9.0	84.8
	Other	22	1.2	15.2	100.0
	Total	145	8.2	100.0	
Missing	0	1625	91.8		
Total		1770	100.0		

Q13: When you first started at Troy University, you were a:

		Frequency	Percent	Valid Percent	Cumulative Percent
Valid	Dually-admitted student	23	1.3	1.3	1.3
	First-time freshman	357	20.2	20.4	21.7
	UG transfer student	794	44.9	45.4	67.1
	UG transient student	48	2.7	2.7	69.8
	First-time GR student	452	25.5	25.8	95.7
	GR transfer student	48	2.7	2.7	98.4
	GR Transient student	28	1.6	1.6	100.0
	Total	1750	98.9	100.0	
Missing	0	20	1.1		
Total		1770	100.0		

Q14: How many credit hours did you transfer to Troy University from another college or university?

		Frequency	Percent	Valid Percent	Cumulative Percent
Valid	1-15	246	13.9	14.2	14.2
	16-30	229	12.9	13.2	27.4
	>30	581	32.8	33.5	60.9
	Not any	677	38.2	39.1	100.0
	Total	1733	97.9	100.0	
Missing	0	37	2.1		
Total		1770	100.0		

Q15: Have you taken any courses online or in any other Distance Learning format at Troy Univ.?

		Frequency	Percent	Valid Percent	Cumulative Percent
Valid	Yes	1168	66.0	66.3	66.3
	No	593	33.5	33.7	100.0
	Total	1761	99.5	100.0	
Missing	0	9	.5		
Total		1770	100.0		

Q16: How long have you attended Troy University?

		Frequency	Percent	Valid Percent	Cumulative Percent
Valid	1 year	277	15.6	15.7	15.7
	2 years	583	32.9	33.1	48.8
	3 years	370	20.9	21.0	69.8
	4 years	263	14.9	14.9	84.7
	5 years	130	7.3	7.4	92.1
	6 years	59	3.3	3.3	95.4
	7 years	20	1.1	1.1	96.5
	8 years	23	1.3	1.3	97.8
	9 years	5	.3	.3	98.1
	10 years	10	.6	.6	98.7
	> 10 years	23	1.3	1.3	100.0
	Total	1763	99.6	100.0	
	Missing	0	7	.4	
Total		1770	100.0		

Q17: What is your overall GPA?

		Frequency	Percent	Valid Percent	Cumulative Percent
Valid	2.0 - 2.49	74	4.2	4.2	4.2
	2.5 - 2.99	294	16.6	16.7	20.9
	3.0 - 3.49	508	28.7	28.8	49.7
	3.5 - 4.0	886	50.1	50.3	100.0
	Total	1762	99.5	100.0	
Missing	0	8	.5		
Total		1770	100.0		

Q18: What do you plan to do after you graduate?

		Frequency	Percent	Valid Percent	Cumulative Percent
Valid	Work in an area related to your major field of study	694	39.2	39.4	39.4
	Work in an area outside your major field of study	31	1.8	1.8	41.1
	Continue working in the job you have had	347	19.6	19.7	60.8
	Continue your education	560	31.6	31.8	92.6
	Undecided	130	7.3	7.4	100.0
	Total	1762	99.5	100.0	
Missing	0	8	.5		
Total		1770	100.0		

Q19: If you plan to continue your education, what is your ultimate goal?

		Frequency	Percent	Valid Percent	Cumulative Percent
Valid	None	346	19.5	19.5	19.5
	A Bachelor's degree	98	5.5	5.5	25.1
	A Master's degree	716	40.5	40.5	65.5
	An Education Specialist	130	7.3	7.3	72.9
	A professional degree	64	3.6	3.6	76.5
	A doctoral degree	416	23.5	23.5	100.0
	Total	1770	100.0	100.0	

Q20: Are/were you employed while attending Troy University?

		Frequency	Percent	Valid Percent	Cumulative Percent
Valid	Yes	1510	85.3	85.7	85.7
	No	252	14.2	14.3	100.0
	Total	1762	99.5	100.0	
Missing	0	8	.5		
Total		1770	100.0		

Q21: If you answered 'Yes' to Q20, how many hours do/did you usually work per week?

		Frequency	Percent	Valid Percent	Cumulative Percent
Valid	1-9	29	1.6	1.9	1.9
	10-19	111	6.3	7.3	9.3
	20-19	174	9.8	11.5	20.8
	30-39	132	7.5	8.7	29.5
	40 or more	1066	60.2	70.5	100.0
	Total	1512	85.4	100.0	
Missing	0	258	14.6		
Total		1770	100.0		

Q22a: What financial aid have you received at Troy University? Scholarship/Fellowship

		Frequency	Percent	Valid Percent	Cumulative Percent
Valid	No	1476	83.4	83.4	83.4
	Yes	294	16.6	16.6	100.0
	Total	1770	100.0	100.0	

Q22b: What financial aid have you received at Troy University? Graduate Assistantship

		Frequency	Percent	Valid Percent	Cumulative Percent
Valid	No	1759	99.4	99.4	99.4
	Yes	11	.6	.6	100.0
	Total	1770	100.0	100.0	

Q22c: What financial aid have you received at Troy University? Grants

		Frequency	Percent	Valid Percent	Cumulative Percent
Valid	No	1348	76.2	76.2	76.2
	Yes	422	23.8	23.8	100.0
	Total	1770	100.0	100.0	

Q22d: What financial aid have you received at Troy University? Loans

		Frequency	Percent	Valid Percent	Cumulative Percent
Valid	No	839	47.4	47.4	47.4
	Yes	931	52.6	52.6	100.0
	Total	1770	100.0	100.0	

Q22e: What financial aid have you received at Troy University? Work Study

		Frequency	Percent	Valid Percent	Cumulative Percent
Valid	No	1696	95.8	95.8	95.8
	Yes	74	4.2	4.2	100.0
	Total	1770	100.0	100.0	

Q22f: What financial aid have you received at Troy University? Tuition Assistance

		Frequency	Percent	Valid Percent	Cumulative Percent
Valid	No	1498	84.6	84.6	84.6
	Yes	272	15.4	15.4	100.0
	Total	1770	100.0	100.0	

Q22g: What financial aid have you received at Troy University? Third Party Pay

	Frequency	Percent	Valid Percent	Cumulative Percent
Valid No	1710	96.6	96.6	96.6
Yes	60	3.4	3.4	100.0
Total	1770	100.0	100.0	

Q22h: What financial aid have you received at Troy University? Others Specified

	Frequency	Percent	Valid Percent	Cumulative Percent
Valid	1628	92.0	92.0	92.0
401K	1	.1	.1	92.0
Alabama Rehabilitation	3	.2	.2	92.2
AMEDD Nursing Program	1	.1	.1	92.3
eArmy U	17	1.0	1.0	93.2
Employer	12	.7	.7	93.9
Florida Pre Paid	1	.1	.1	94.0
G.I. Bill	33	1.9	1.9	95.8
Military	6	.3	.3	96.2
PACT	2	.1	.1	96.3
Parental discount	1	.1	.1	96.3
Professors helped me get an internship at Univ of Alabama	1	.1	.1	96.4
Residence Life Staff	1	.1	.1	96.4
VA	20	1.1	1.1	97.6
VA 30 and 31	1	.1	.1	97.6
VA Alabama GI Bill	2	.1	.1	97.7
VA Assistance	1	.1	.1	97.8
VA Chapter 30	9	.5	.5	98.3
VA Chapter 31	22	1.2	1.2	99.5
VA Chapter 35	3	.2	.2	99.7
VA Company Reimbursement	1	.1	.1	99.8
VA state	1	.1	.1	99.8
VA State	1	.1	.1	99.9
Workship	1	.1	.1	99.9
Workship	1	.1	.1	100.0
Total	1770	100.0	100.0	

Q22i: What financial aid have you received at Troy University? None

		Frequency	Percent	Valid Percent	Cumulative Percent
Valid	No	1463	82.7	82.7	82.7
	Yes	307	17.3	17.3	100.0
	Total	1770	100.0	100.0	

Q23-31: See Reports 1-6**Q32a: To which student organizations did you belong while attending TROY? Departmental**

		Frequency	Percent	Valid Percent	Cumulative Percent
Valid	No	1589	89.8	89.8	89.8
	Yes	181	10.2	10.2	100.0
	Total	1770	100.0	100.0	

Q32b: To which student organizations did you belong while attending TROY? Professional

		Frequency	Percent	Valid Percent	Cumulative Percent
Valid	No	1585	89.5	89.5	89.5
	Yes	185	10.5	10.5	100.0
	Total	1770	100.0	100.0	

Q32c: To which student organizations did you belong while attending TROY? Religious

		Frequency	Percent	Valid Percent	Cumulative Percent
Valid	No	1677	94.7	94.7	94.7
	Yes	93	5.3	5.3	100.0
	Total	1770	100.0	100.0	

Q32d: To which student organizations did you belong while attending TROY? Leadership

		Frequency	Percent	Valid Percent	Cumulative Percent
Valid	No	1664	94.0	94.0	94.0
	Yes	106	6.0	6.0	100.0
	Total	1770	100.0	100.0	

Q32e: To which student organizations did you belong while attending TROY? Services

		Frequency	Percent	Valid Percent	Cumulative Percent
Valid	No	1715	96.9	96.9	96.9
	Yes	55	3.1	3.1	100.0
	Total	1770	100.0	100.0	

Q32f: To which student organizations did you belong while attending TROY? Honor society

		Frequency	Percent	Valid Percent	Cumulative Percent
Valid	No	1476	83.4	83.4	83.4
	Yes	294	16.6	16.6	100.0
	Total	1770	100.0	100.0	

Q32g: To which student organizations did you belong while attending TROY? Publication

		Frequency	Percent	Valid Percent	Cumulative Percent
Valid	No	1753	99.0	99.0	99.0
	Yes	17	1.0	1.0	100.0
	Total	1770	100.0	100.0	

Q32h: To which student organizations did you belong while attending TROY? Political

		Frequency	Percent	Valid Percent	Cumulative Percent
Valid	No	1746	98.6	98.6	98.6
	Yes	24	1.4	1.4	100.0
	Total	1770	100.0	100.0	

Q32i: To which student organizations did you belong while attending TROY? Fraternity/Sorority

		Frequency	Percent	Valid Percent	Cumulative Percent
Valid	No	1644	92.9	92.9	92.9
	Yes	126	7.1	7.1	100.0
	Total	1770	100.0	100.0	

Q32j: To which student organizations did you belong while attending TROY? Art/Music/Drama

		Frequency	Percent	Valid Percent	Cumulative Percent
Valid	No	1724	97.4	97.4	97.4
	Yes	46	2.6	2.6	100.0
	Total	1770	100.0	100.0	

Q32k: To which student organizations did you belong while attending TROY? Sports

		Frequency	Percent	Valid Percent	Cumulative Percent
Valid	No	1723	97.3	97.3	97.3
	Yes	47	2.7	2.7	100.0
	Total	1770	100.0	100.0	

Q32l: To which student organizations did you belong while attending TROY? None

		Frequency	Percent	Valid Percent	Cumulative Percent
Valid	No	637	36.0	36.0	36.0
	Yes	1133	64.0	64.0	100.0
	Total	1770	100.0	100.0	

Troy University 2005-06 Graduating Student Survey Report

Report 1 (Q23): Student self-rated development in their educational experiences

Rank*	Knowledge, Skills, and Abilities	Excellent		Good		Average		Fair		Poor		Total	Mean*	SD
		N	%	N	%	N	%	N	%	N	%			
1	Planning and carrying out projects	817	47%	730	42%	165	10%	18	1%	3	0%	1733	4.35	0.71
2	Management and organization skills	787	45%	753	43%	182	10%	21	1%	7	0%	1750	4.31	0.74
3	Critical thinking skills	678	39%	880	51%	169	10%	9	1%	3	0%	1739	4.28	0.67
3	Strategies for applying skills in the field	734	43%	783	45%	173	10%	22	1%	12	1%	1724	4.28	0.75
3	Time management	780	45%	716	41%	192	11%	32	2%	12	1%	1732	4.28	0.79
4	Working cooperatively in groups	776	45%	712	41%	199	11%	38	2%	11	1%	1736	4.27	0.80
5	Problem solving skills	663	38%	882	51%	179	10%	15	1%	3	0%	1742	4.26	0.68
5	Reading skills	695	40%	824	47%	202	12%	10	1%	7	0%	1738	4.26	0.71
6	Research skills	669	39%	810	47%	218	13%	31	2%	4	0%	1732	4.22	0.75
7	Writing skills	623	36%	891	51%	204	12%	19	1%	5	0%	1742	4.21	0.71
7	Leadership skills	681	39%	777	45%	223	13%	37	2%	8	0%	1726	4.21	0.78
8	Citizenship skills	633	37%	764	45%	251	15%	39	2%	29	2%	1716	4.13	0.86
9	Speaking/presentation skills	580	33%	837	48%	276	16%	33	2%	9	1%	1735	4.12	0.78
10	Computer technologies	539	31%	839	48%	305	18%	39	2%	14	1%	1736	4.07	0.80
11	Understanding different philosophies and cultures	524	30%	826	48%	316	18%	48	3%	14	1%	1728	4.04	0.82
12	Scientific principles and methods	364	21%	839	49%	447	26%	60	3%	14	1%	1724	3.86	0.81
13	Appreciation of the arts	415	24%	760	44%	430	25%	85	5%	35	2%	1725	3.83	0.92
14	Mathematical skills	364	21%	770	45%	492	29%	66	4%	24	1%	1716	3.81	0.86

* Note: 1. The ranking is based on the mean.

2. Those who did not respond or responded with N/A were not included in the calculation of the means

Troy University 2005-06 Graduating Student Survey Report

Report 2 (Q24): Student ratings on education and academic support services

Rank*	Education and Academic Support Services	Excellent		Good		Average		Fair		Poor		Total	Mean*	SD
		N	%	N	%	N	%	N	%	N	%			
1	Overall quality of academic program	695	40%	805	47%	175	10%	42	2%	9	1%	1726	4.24	0.77
2	Instruction in major courses	648	38%	817	48%	192	11%	49	3%	13	1%	1719	4.19	0.80
3	Communication between faculty and staff	609	35%	766	44%	247	14%	67	4%	36	2%	1725	4.07	0.91
4	Faculty accessibility	582	34%	729	42%	289	17%	92	5%	25	1%	1717	4.02	0.92
4	Instruction in general education courses	447	29%	791	51%	228	15%	65	4%	19	1%	1550	4.02	0.85
4	Faculty's use of technologies to enhance teaching	539	32%	777	46%	279	16%	65	4%	32	2%	1692	4.02	0.90
5	Course availability in your major	604	35%	738	43%	230	13%	101	6%	60	3%	1733	4.00	1.01
6	Registration Procedures	564	33%	702	41%	276	16%	109	6%	80	5%	1731	3.90	1.07
6	Computer labs	382	29%	551	42%	262	20%	67	5%	38	3%	1300	3.90	0.98
7	Writing Center	164	25%	306	46%	156	24%	24	4%	11	2%	661	3.89	0.88
8	Academic advising	553	32%	657	39%	282	17%	118	7%	92	5%	1702	3.86	1.11
8	Library	381	27%	632	44%	294	21%	77	5%	45	3%	1429	3.86	0.98
8	Reading Center	130	23%	269	47%	138	24%	22	4%	9	2%	568	3.86	0.87
8	Natural Science Center	131	24%	238	44%	139	26%	22	4%	8	1%	538	3.86	0.88
9	Testing Center	186	22%	400	48%	196	23%	42	5%	17	2%	841	3.83	0.90
10	Laboratory/instructional equipment	270	25%	490	44%	243	22%	68	6%	31	3%	1102	3.82	0.97
11	Center for International Programs	94	21%	214	48%	99	22%	27	6%	10	2%	444	3.80	0.92
12	IMPACT/New Student Orientation Program	236	23%	458	44%	219	21%	81	8%	37	4%	1031	3.75	1.01

* Note: 1. The ranking is based on the mean.

2. Those who did not respond or responded with N/A were not included in the calculation of the means

Troy University 2005-06 Graduating Student Survey Report

Report 3 (Q25): Student satisfaction with the offices and services at Troy University

Rank*	Offices and Services	Very Dissatisfied		Dissatisfied		Neutral		Satisfied		Very Satisfied		Total	Mean*	SD
		N	%	N	%	N	%	N	%	N	%			
1	Trojan Web Express	54	3%	75	4%	189	11%	739	44%	623	37%	1680	4.07	0.97
2	Admissions Office	57	3%	44	3%	277	17%	743	44%	557	33%	1678	4.01	0.95
3	Buildings and Grounds	38	3%	56	5%	233	19%	528	43%	375	30%	1230	3.93	0.98
4	Registrar/Records Office	63	4%	99	6%	257	16%	707	43%	516	31%	1642	3.92	1.03
4	Information Technology (IT) Services	50	4%	33	3%	255	20%	582	45%	370	29%	1290	3.92	0.96
5	Veteran Services	16	2%	21	3%	192	27%	260	37%	217	31%	706	3.91	0.95
6	Business Office	53	4%	56	4%	281	20%	621	44%	410	29%	1421	3.90	0.99
7	Safety and Security Services	41	4%	44	4%	220	22%	436	43%	274	27%	1015	3.85	1.00
7	University Media (website, newsletter, radio, TV, etc.)	44	4%	42	4%	274	23%	520	44%	314	26%	1194	3.85	0.97
8	Student Support Services (SSS)	29	4%	31	4%	213	27%	319	40%	205	26%	797	3.80	0.99
9	Adaptive Needs Services	18	3%	12	2%	186	33%	213	38%	130	23%	559	3.76	0.94
10	Bookstore Services	71	5%	107	8%	283	20%	605	43%	355	25%	1421	3.75	1.07
11	Student organizations	30	4%	24	3%	219	30%	280	39%	167	23%	720	3.74	0.99
12	Counseling Services	39	5%	47	6%	194	26%	272	37%	189	26%	741	3.71	1.08
13	Career Services	35	5%	43	6%	208	28%	279	38%	176	24%	741	3.70	1.04
13	Athletic programs	26	5%	18	3%	186	32%	217	38%	129	22%	576	3.70	1.00
14	Food Services	49	6%	49	6%	234	26%	373	42%	182	21%	887	3.67	1.04
14	Student Health Services	20	4%	25	4%	186	33%	227	40%	110	19%	568	3.67	0.95
15	Recreational and intramural activities	27	5%	24	4%	189	32%	219	38%	123	21%	582	3.66	1.00
16	Financial Aid Services	99	7%	146	11%	247	19%	458	35%	374	28%	1324	3.65	1.21
17	Trojan Fitness Center	28	5%	32	5%	199	33%	225	37%	118	20%	602	3.62	1.01
18	Placement Service	37	6%	33	5%	212	33%	234	36%	126	20%	642	3.59	1.04
19	Housing and Residential Life	27	5%	30	6%	189	36%	193	37%	87	17%	526	3.54	1.00
20	Parking facilities	222	18%	191	15%	234	19%	381	31%	217	17%	1245	3.14	1.36

* Note: 1. The ranking is based on the mean.

2. Those who did not respond or responded with N/A were not included in the calculation of the means

Troy University 2005-06 Graduating Student Survey Report

Report 4 (Q26): Student opinions and perceptions about Troy University

Rank*	Student Opinions and Perceptions on	Strongly Disagree		Disagree		Neutral		Agree		Strongly Agree		Total	Mean*	SD
		N	%	N	%	N	%	N	%	N	%			
1	Courses in my curriculum contributed to the skills and knowledge required in my field.	40	2%	37	2%	158	9%	901	52%	586	34%	1722	4.14	0.84
1	The degree program in which I enrolled is valuable for me in my employment.	46	3%	29	2%	212	12%	791	46%	642	37%	1720	4.14	0.89
2	My academic program was intellectually challenging and stimulating.	46	3%	40	2%	172	10%	897	52%	562	33%	1717	4.10	0.87
3	The goals, objectives, and requirements for my academic Program were clearly defined.	50	3%	75	4%	195	11%	873	51%	535	31%	1728	4.02	0.93
4	The tuition and fees I paid at Troy University were a worthwhile Investment.	67	4%	54	3%	292	17%	785	46%	517	30%	1715	3.95	0.97
5	Troy University faculty care about students as individuals.	59	3%	59	3%	305	18%	801	46%	504	29%	1728	3.94	0.95
6	Courses were offered frequently enough for timely completion of my degree program.	74	4%	124	7%	209	12%	790	46%	512	30%	1709	3.90	1.05
7	The intellectual caliber of students in my academic program was high.	71	4%	85	5%	372	22%	800	46%	394	23%	1722	3.79	0.99
8	Troy University is responsive to the needs of its students.	78	5%	94	5%	372	22%	764	44%	418	24%	1726	3.78	1.02
9	Troy University faculty were helpful with my career plan.	78	5%	105	6%	414	24%	694	41%	417	24%	1708	3.74	1.04

* Note: 1. The ranking is based on the mean.

2. Those who did not respond or responded with N/A were not included in the calculation of the means

Troy University 2005-06 Graduating Student Survey Report

Report 5 (Q27): Overall ratings on Troy University

Overall Ratings	Excellent		Good		Average		Fair		Poor		Total	Mean*	SD
	N	%	N	%	N	%	N	%	N	%			
How would you rate Troy University's preparation of you for employment?	528	31%	766	44%	323	19%	84	5%	30	2%	1731	3.88	1.08
How would you rate Troy University's preparation of you for further education?	592	34%	740	43%	297	17%	74	4%	21	1%	1724	3.94	1.09
What is your overall rating of your college experiences at Troy?	670	39%	779	45%	195	11%	68	4%	19	1%	1731	4.07	1.04

* Note: Those who did not respond or responded with N/A were not included in the calculation of the means

Troy University 2005 - 06 Graduating Student Survey Report

Report 6: Recommendations of Troy University

Recommendations	Definitely yes		Probably yes		Probably not		Definitely not		Total
	N	%	N	%	N	%	N	%	
Q28 If you were starting over, would you enroll in the same program?	943	54%	567	32%	189	11%	49	3%	1748
Q29 If you could start college over, would you attend Troy University again?	889	51%	665	38%	150	9%	50	3%	1754
Q30 Would you recommend your academic program to other students?	1034	59%	583	34%	92	5%	29	2%	1738
Q31 Would you recommend Troy University to someone planning to go to college?	1075	62%	550	32%	84	5%	36	2%	1745

Appendix One: Q23 – 31

Dothan Campus

Troy University Dothan Campus 2005-06 Graduating Student Survey Report

Report 1 (Q23): Student self-rated development in their educational experiences

Rank*	Knowledge, Skills, and Abilities	Excellent		Good		Average		Fair		Poor		Total	Mean*	SD
		N	%	N	%	N	%	N	%	N	%			
1	Planning and carryinout projects	89	46%	82	42%	22	11%	0	0%	2	1%	195	4.32	0.71
2	Working cooperatively in groups	86	44%	79	41%	25	13%	3	2%	1	1%	194	4.27	0.78
3	Critical thinking skills	76	39%	95	49%	21	11%	1	1%	2	1%	195	4.24	0.75
3	Problem solving skills	80	41%	89	45%	24	12%	1	1%	2	1%	196	4.24	0.77
4	Strategies for applying skills in the field	82	42%	83	43%	23	12%	2	1%	4	2%	194	4.22	0.85
5	Reading skills	78	40%	87	44%	29	15%	0	0%	3	2%	197	4.20	0.80
5	Management and organization skills	79	40%	86	44%	25	13%	4	2%	2	1%	196	4.20	0.82
6	Writing skills	68	35%	97	49%	28	14%	3	2%	1	1%	197	4.16	0.76
6	Time management	77	39%	85	44%	24	12%	5	3%	4	2%	195	4.16	0.89
7	Computer technologies	57	29%	101	52%	34	17%	2	1%	2	1%	196	4.07	0.77
7	Research skills	56	29%	105	54%	29	15%	5	3%	1	1%	196	4.07	0.76
8	Citizenship skills	70	36%	81	42%	32	16%	8	4%	4	2%	195	4.05	0.94
9	Leadership skills	61	32%	86	45%	37	19%	7	4%	2	1%	193	4.02	0.87
10	Speaking/presentation skills	56	29%	94	48%	35	18%	7	4%	2	1%	194	4.01	0.84
11	Understanding different philosophies and cultures	54	28%	81	42%	46	24%	8	4%	6	3%	195	3.87	0.97
12	Mathematical skills	38	20%	82	42%	66	34%	3	2%	5	3%	194	3.75	0.88
13	Scientific principles and methods	23	12%	96	49%	66	34%	6	3%	3	2%	194	3.67	0.79
14	Appreciation of the arts	36	19%	75	39%	60	31%	14	7%	9	5%	194	3.59	1.02

* Note: 1. The ranking is based on the mean.

2. Those who did not respond or responded with N/A were not included in the calculation of the means

Troy University Dothan Campus 2005-06 Graduating Student Survey Report

Report 2 (Q24): Student ratings on education and academic support services

Rank*	Education and Academic Support Services	Excellent		Good		Average		Fair		Poor		Total	Mean*	SD
		N	%	N	%	N	%	N	%	N	%			
1	Computer labs	81	44%	77	41%	23	12%	4	2%	1	1%	186	4.25	0.80
2	Instruction in major courses	77	40%	86	45%	21	11%	5	3%	3	2%	192	4.19	0.85
3	Overall quality of academic program	69	36%	93	49%	18	9%	10	5%	1	1%	191	4.15	0.83
4	Library	66	38%	72	41%	32	18%	4	2%	2	1%	176	4.11	0.86
5	Communication between faculty and staff	71	37%	76	39%	35	18%	8	4%	3	2%	193	4.06	0.93
6	Laboratory/instructional equipment	42	28%	74	50%	26	18%	5	3%	1	1%	148	4.02	0.81
7	Faculty accessibility	66	34%	80	41%	32	17%	12	6%	3	2%	193	4.01	0.95
7	Instruction in general education courses	52	31%	75	45%	30	18%	6	4%	3	2%	166	4.01	0.90
8	Faculty's use of technologies to enhance teaching	61	32%	78	41%	37	19%	10	5%	4	2%	190	3.96	0.96
9	Academic advising	61	32%	78	41%	28	15%	8	4%	13	7%	188	3.88	1.12
10	Testing Center	16	18%	45	50%	26	29%	1	1%	2	2%	90	3.80	0.82
11	Reading Center	11	18%	30	50%	16	27%	1	2%	2	3%	60	3.78	0.89
12	Writing Center	10	15%	33	50%	20	30%	1	2%	2	3%	66	3.73	0.85
13	Center for International Programs	8	19%	20	47%	10	23%	4	9%	1	2%	43	3.70	0.96
14	Course availability in your major	49	25%	73	37%	42	22%	19	10%	12	6%	195	3.66	1.14
15	Natural Science Center	8	15%	24	46%	16	31%	2	4%	2	4%	52	3.65	0.93
16	IMPACT/New Student Orientation Program	16	21%	28	36%	23	30%	4	5%	6	8%	77	3.57	1.12
17	Registration Procedures	43	22%	66	34%	47	24%	17	9%	20	10%	193	3.49	1.23

* Note: 1. The ranking is based on the mean.

2. Those who did not respond or responded with N/A were not included in the calculation of the means

Troy University Dothan Campus 2005-06 Graduating Student Survey Report

Report 3 (Q25): Student satisfaction with the offices and services at Troy University

Rank*	Offices and Services	Very Dissatisfied		Dissatisfied		Neutral		Satisfied		Very Satisfied		Total	Mean*	SD
		N	%	N	%	N	%	N	%	N	%			
1	Buildings and Grounds	4	2%	0	0%	16	9%	66	35%	101	54%	187	4.39	0.82
2	Admissions Office	3	2%	5	3%	26	13%	89	45%	73	37%	196	4.14	0.85
3	Registrar/Records Office	4	2%	10	5%	25	13%	80	42%	70	37%	189	4.07	0.95
3	Financial Aid Services	4	3%	6	4%	23	15%	65	42%	58	37%	156	4.07	0.95
4	Business Office	4	2%	7	4%	26	14%	89	47%	62	33%	188	4.05	0.90
5	Trojan Web Express	4	2%	7	4%	29	15%	95	49%	60	31%	195	4.03	0.89
6	Information Technology (IT) Services	2	1%	3	2%	34	20%	78	47%	49	30%	166	4.02	0.83
7	Safety and Security Services	7	4%	3	2%	26	16%	73	46%	51	32%	160	3.99	0.98
8	Student Support Services (SSS)	1	1%	2	2%	30	32%	32	34%	30	32%	95	3.93	0.90
9	University Media (website, newsletter, radio, TV, etc.)	3	2%	4	3%	37	23%	75	47%	41	26%	160	3.92	0.87
11	Food Services	4	3%	8	5%	35	22%	63	40%	49	31%	159	3.91	0.98
12	Veteran Services	1	1%	2	2%	27	33%	26	32%	26	32%	82	3.90	0.92
10	Bookstore Services	17	9%	14	7%	27	14%	78	41%	54	28%	190	3.73	1.21
13	Counseling Services	4	4%	2	2%	32	36%	32	36%	19	21%	89	3.67	0.99
14	Parking facilities	14	7%	25	13%	26	14%	77	41%	45	24%	187	3.61	1.20
15	Placement Service	3	3%	2	2%	38	44%	28	32%	16	18%	87	3.60	0.93
16	Adaptive Needs Services	1	2%	1	2%	28	47%	22	37%	8	13%	60	3.58	0.81
17	Career Services	3	3%	7	8%	36	39%	32	34%	15	16%	93	3.53	0.96
17	Student organizations	8	8%	3	3%	38	36%	39	37%	18	17%	106	3.53	1.05
18	Student Health Services	2	4%	31	54%	0	0%	15	26%	9	16%	57	3.51	0.89
19	Housing and Residential Life	2	4%	1	2%	25	51%	16	33%	5	10%	49	3.43	0.87
20	Recreational and intramural activities	7	10%	5	7%	30	43%	18	26%	10	14%	70	3.27	1.12
21	Athletic programs	7	12%	2	3%	27	47%	14	24%	8	14%	58	3.24	1.13
22	Trojan Fitness Center	6	12%	1	2%	27	52%	13	25%	5	10%	52	3.19	1.05

* Note: 1. The ranking is based on the mean.

2. Those who did not respond or responded with N/A were not included in the calculation of the means

Troy University Dothan Campus 2005-06 Graduating Student Survey Report

Report 4 (Q26): Student opinions and perceptions about Troy University

Rank*	Student Opinions and Perceptions on	Strongly Disagree		Disagree		Neutral		Agree		Strongly Agree		Total	Mean*	SD
		N	%	N	%	N	%	N	%	N	%			
1	The degree program in which I enrolled is valuable for me in my employment.	5	3%	3	2%	21	11%	85	44%	79	41%	193	4.19	0.88
2	Courses in my curriculum contributed to skills and knowledge required in my field.	5	3%	7	4%	18	9%	86	44%	78	40%	194	4.16	0.92
3	My academic program was intellectually challenging and stimulating.	9	5%	2	1%	20	10%	94	48%	69	36%	194	4.09	0.96
4	The goals, objectives, and requirements for my academic Program were clearly defined.	8	4%	11	6%	23	12%	92	47%	61	31%	195	3.96	1.02
5	Troy University faculty care about students as individuals	8	4%	5	3%	42	22%	76	39%	63	32%	194	3.93	1.01
6	The tuition and fees I paid at Troy University were a worthwhile investment.	9	5%	6	3%	44	23%	84	44%	48	25%	191	3.82	1.00
7	The intellectual caliber of students in my academic program was high.	9	5%	7	4%	49	25%	80	41%	49	25%	194	3.79	1.01
8	Troy University is responsive to needs of its students.	8	4%	9	5%	54	28%	79	41%	43	22%	193	3.73	1.00
9	Troy University faculty were helpful with my career plan.	11	6%	14	7%	45	24%	73	39%	44	24%	187	3.67	1.10
10	Courses were offered frequently enough for timely completion of my degree program.	12	6%	26	13%	36	19%	76	39%	44	23%	194	3.59	1.16

* Note: 1. The ranking is based on the mean.

2. Those who did not respond or responded with N/A were not included in the calculation of the means

Troy University Dothan Campus 2005-06 Graduating Student Survey Report

Report 5 (Q27): Overall ratings on Troy University

Overall Ratings	Excellent		Good		Average		Fair		Poor		Total	Mean*	SD
	N	%	N	%	N	%	N	%	N	%			
How would you rate Troy University's preparation of you for employment?	64	32%	83	42%	34	17%	12	6%	5	3%	198	3.92	1.06
How would you rate Troy University's preparation of you for further education?	67	34%	75	38%	39	20%	11	6%	3	2%	195	3.89	1.13
What is your overall rating of your college experiences at Troy?	70	35%	86	43%	30	15%	9	5%	3	2%	198	4.03	0.99

* Note: Those who did not respond or responded with N/A were not included in the calculation of the means

Troy University Dothan Campus 2005 - 06 Graduating Student Survey Report

Report 6: Recommendations of Troy University

Recommendations	Definitely yes		Probably yes		Probably not		Definitely not		Total
	N	%	N	%	N	%	N	%	
Q28 If you were starting over, would you enroll in the same program?	109	55%	65	33%	21	11%	5	3%	200
Q29 If you could start college over, would you attend Troy University again?	91	46%	83	42%	21	11%	5	3%	200
Q30 Would you recommend your academic program to other students?	100	50%	84	42%	9	5%	6	3%	199
Q31 Would you recommend Troy University to someone planning to go to college?	105	53%	77	39%	11	6%	5	3%	198

Appendix Two: Q23 – Q31

Montgomery Campus

Troy University Montgomery Campus 2005-06 Graduating Student Survey Report

Report 1 (Q23): Student self-rated development in their educational experiences

Rank*	Knowledge, Skills, and Abilities	Excellent		Good		Average		Fair		Poor		Total	Mean*	SD
		N	%	N	%	N	%	N	%	N	%			
1	Planning and carrying out projects	89	41%	95	44%	31	14%	1	0%	0	0%	216	4.26	0.71
2	Working cooperatively in groups	95	44%	86	40%	29	13%	6	3%	1	0%	217	4.24	0.82
3	Management and organization skills	86	40%	99	46%	29	13%	2	1%	1	0%	217	4.23	0.75
3	Time management	85	39%	101	47%	27	12%	3	1%	1	0%	217	4.23	0.75
4	Reading skills	84	39%	97	45%	30	14%	4	2%	0	0%	215	4.21	0.75
5	Critical thinking skills	69	32%	120	56%	25	12%	2	1%	0	0%	216	4.19	0.66
6	Strategies for applying skills in the field	73	34%	114	53%	22	10%	5	2%	1	0%	215	4.18	0.74
7	Leadership skills	74	34%	110	51%	26	12%	6	3%	0	0%	216	4.17	0.74
8	Problem solving skills	65	30%	124	57%	25	12%	3	1%	0	0%	217	4.16	0.67
9	Writing skills	63	29%	115	54%	33	15%	3	1%	0	0%	214	4.11	0.70
9	Research skills	66	30%	116	53%	32	15%	3	1%	1	0%	218	4.11	0.73
9	Citizenship skills	69	33%	105	50%	29	14%	7	3%	1	0%	211	4.11	0.79
10	Speaking/presentation skills	66	30%	103	47%	42	19%	6	3%	1	0%	218	4.04	0.81
11	Understanding different philosophies and cultures	57	27%	111	52%	43	20%	4	2%	0	0%	215	4.03	0.74
12	Computer technologies	54	25%	106	49%	45	21%	9	4%	2	1%	216	3.93	0.84
13	Appreciation of the arts	49	23%	103	49%	52	25%	8	4%	0	0%	212	3.91	0.79
14	Mathematical skills	48	23%	100	47%	55	26%	9	4%	1	0%	213	3.87	0.83
15	Scientific principles and methods	36	17%	106	50%	59	28%	10	5%	1	0%	212	3.78	0.80

* Note: 1. The ranking is based on the mean.

2. Those who did not respond or responded with N/A were not included in the calculation of the means

Troy University Montgomery Campus 2005-06 Graduating Student Survey Report

Report 2 (Q24): Student ratings on education and academic support services

Rank*	Education and Academic Support Services	Excellent		Good		Average		Fair		Poor		Total	Mean*	SD
		N	%	N	%	N	%	N	%	N	%			
1	Overall quality of academic program	67	31%	112	52%	27	13%	6	3%	2	1%	214	4.10	0.79
2	Instruction in major courses	58	27%	121	57%	27	13%	6	3%	2	1%	214	4.06	0.77
3	Reading Center	20	25%	44	54%	15	19%	2	2%	0	0%	81	4.01	0.73
4	Testing Center	42	24%	97	55%	32	18%	5	3%	1	1%	177	3.98	0.77
5	Writing Center	22	23%	52	55%	17	18%	4	4%	0	0%	95	3.97	0.76
6	Instruction in general education courses	48	24%	105	53%	39	20%	7	4%	1	1%	200	3.96	0.79
7	Library	46	25%	94	52%	32	18%	7	4%	3	2%	182	3.95	0.86
7	Computer labs	45	26%	83	48%	40	23%	5	3%	1	1%	174	3.95	0.81
8	Faculty's use of technologies to enhance teaching	46	22%	113	54%	35	17%	8	4%	6	3%	208	3.89	0.89
9	Natural Science Center	13	19%	36	53%	17	25%	2	3%	0	0%	68	3.88	0.74
10	Faculty accessibility	50	24%	96	45%	57	27%	5	2%	4	2%	212	3.86	0.87
11	Communication between faculty and staff	50	23%	106	50%	40	19%	12	6%	6	3%	214	3.85	0.94
12	Center for International Programs	9	16%	32	56%	13	23%	3	5%	0	0%	57	3.82	0.76
13	Registration Procedures	61	29%	83	39%	40	19%	18	8%	10	5%	212	3.79	1.10
14	IMPACT/New Student Orientation Program	18	15%	67	57%	24	20%	7	6%	2	2%	118	3.78	0.84
15	Laboratory/instructional equipment	28	18%	77	50%	37	24%	10	6%	2	1%	154	3.77	0.87
16	Course availability in your major	45	21%	102	47%	31	14%	28	13%	9	4%	215	3.68	1.07
17	Academic advising	44	21%	82	39%	56	27%	16	8%	11	5%	209	3.63	1.06

* Note: 1. The ranking is based on the mean.

2. Those who did not respond or responded with N/A were not included in the calculation of the means

Troy University Montgomery Campus 2005-06 Graduating Student Survey Report

Report 3 (Q25): Student satisfaction with the offices and services at Troy University

Rank*	Offices and Services	Very Dissatisfied		Dissatisfied		Neutral		Satisfied		Very Satisfied		Total	Mean*	SD
		N	%	N	%	N	%	N	%	N	%			
1	Trojan Web Express	9	4%	9	4%	13	6%	102	49%	77	37%	210	4.09	0.99
2	Admissions Office	9	4%	3	1%	40	19%	100	47%	62	29%	214	3.95	0.96
3	Veteran Services	3	4%	1	1%	19	24%	32	40%	25	31%	80	3.94	0.97
4	Buildings and Grounds	12	7%	8	4%	31	17%	77	42%	55	30%	183	3.85	1.10
5	Registrar/Records Office	13	6%	8	4%	38	18%	93	44%	59	28%	211	3.84	1.07
6	Information Technology (IT) Services	8	6%	1	1%	28	20%	75	54%	28	20%	140	3.81	0.96
7	Student Support Services (SSS)	6	5%	5	5%	21	19%	51	46%	27	25%	110	3.80	1.04
7	University Media (website, newsletter, radio, TV, etc.)	8	5%	5	3%	38	23%	74	45%	39	24%	164	3.80	1.00
8	Business Office	9	5%	2	1%	39	24%	78	48%	36	22%	164	3.79	0.98
9	Safety and Security Services	9	5%	9	5%	34	21%	73	45%	39	24%	164	3.76	1.05
10	Bookstore Services	15	7%	15	7%	29	14%	102	50%	41	20%	202	3.69	1.11
11	Food Services	12	8%	9	6%	30	19%	78	49%	30	19%	159	3.66	1.08
12	Counseling Services	8	7%	8	7%		22%	45	42%	23	21%	108	3.62	1.13
13	Adaptive Needs Services	5	6%	2	3%	24	31%	33	43%	13	17%	77	3.61	1.02
13	Career Services	8	8%	4	4%	28	28%	38	38%	21	21%	99	3.61	1.11
14	Student organizations	5	7%	0	0%	30	40%	27	36%	13	17%	75	3.57	1.00
15	Student Health Services	5	8%	23	38%	24	39%	9	15%	0	0%	61	3.52	1.03
16	Athletic programs	3	5%	26	46%	21	37%	7	12%	0	0%	57	3.51	0.91
17	Recreational and intramural activities	5	8%	26	43%	20	33%	9	15%	0	0%	60	3.47	1.03
18	Housing and Residential Life	4	7%	26	46%	20	35%	7	12%	0	0%	57	3.46	0.97
19	Financial Aid Services	22	13%	18	10%	35	20%	59	34%	41	23%	175	3.45	1.30
20	Placement Service	7	8%	6	7%	28	31%	38	42%	11	12%	90	3.44	1.05
21	Trojan Fitness Center	4	7%	26	47%	19	35%	6	11%	0	0%	55	3.42	0.96
22	Parking facilities	43	23%	54	28%	30	16%	41	22%	22	12%	190	2.71	1.34

* Note: 1. The ranking is based on the mean.

2. Those who did not respond or responded with N/A were not included in the calculation of the means

Troy University Montgomery Campus 2005-06 Graduating Student Survey Report

Report 4 (Q26): Student opinions and perceptions about Troy University

Rank*	Student Opinions and Perceptions on	Strongly Disagree		Disagree		Neutral		Agree		Strongly Agree		Total	Mean*	SD
		N	%	N	%	N	%	N	%	N	%			
1	My academic program was intellectually challenging and stimulating.	2	1%	4	2%	31	14%	124	58%	54	25%	215	4.04	0.75
1	Courses in my curriculum contributed to skills and knowledge required in my field.	2	1%	3	1%	30	14%	127	60%	50	24%	212	4.04	0.72
2	The degree program in which I enrolled is valuable for me in my employment.	3	1%	7	3%	38	18%	105	49%	61	29%	214	4.00	0.85
3	The goals, objectives, and requirements for my academic Program were clearly defined.	3	1%	10	5%	31	14%	116	54%	54	25%	214	3.97	0.84
4	The tuition and fees I paid at Troy University were a worthwhile investment.	8	4%	5	2%	44	21%	116	55%	38	18%	211	3.81	0.89
5	Courses were offered frequently enough for timely completion of my degree program.	5	2%	24	11%	36	17%	108	50%	42	20%	215	3.73	0.98
6	Troy University faculty care about students as individuals	6	3%	11	5%	53	25%	110	51%	34	16%	214	3.72	0.89
7	Troy University is responsive to needs of its students.	5	2%	16	8%	58	27%	99	47%	34	16%	212	3.67	0.92
8	The intellectual caliber of students in my academic program was high.	9	4%	15	7%	64	30%	96	45%	29	14%	213	3.57	0.96
9	Troy University faculty were helpful with my career plan.	7	3%	26	12%	62	29%	89	42%	29	14%	213	3.50	0.98

* Note: 1. The ranking is based on the mean.

2. Those who did not respond or responded with N/A were not included in the calculation of the means

Troy University Montgomery Campus 2005-06 Graduating Student Survey Report

Report 5 (Q27): Overall ratings on Troy University

Overall Ratings	Excellent		Good		Average		Fair		Poor		Total	Mean*	SD
	N	%	N	%	N	%	N	%	N	%			
	How would you rate Troy University's preparation of you for employment?	42	20%	93	44%	56	26%	14	7%	7			
How would you rate Troy University's preparation of you for further education?	54	25%	99	46%	50	23%	6	3%	5	2%	214	3.80	1.06
What is your overall rating of your college experiences at Troy?	57	27%	111	52%	36	17%	8	4%	3	1%	215	3.91	0.99

* Note: Those who did not respond or responded with N/A were not included in the calculation of the means

Troy University Montgomery Campus 2005 - 06 Graduating Student Survey Report

Report 6: Recommendations of Troy University

Recommendations	Definitely yes		Probably yes		Probably not		Definitely not		Total
	N	%	N	%	N	%	N	%	
	Q28 If you were starting over, would you enroll in the same program?	95	44%	83	38%	32	15%	7	
Q29 If you could start college over, would you attend Troy University again?	104	48%	88	41%	18	8%	6	3%	216
Q30 Would you recommend your academic program to other students?	112	52%	91	42%	9	4%	3	1%	215
Q31 Would you recommend Troy University to someone planning to go to college?	128	59%	75	35%	10	5%	4	2%	217

Appendix Three: Q23 – Q31

Phenix City Campus

Troy University Phenix City Campus 2005-06 Graduating Student Survey Report

Report 1 (Q23): Student self-rated development in their educational experiences

Rank*	Knowledge, Skills, and Abilities	Excellent		Good		Average		Fair		Poor		Total	Mean*	SD
		N	%	N	%	N	%	N	%	N	%			
1	Working cooperatively in groups	156	56%	103	37%	19	7%	1	0%	0	0%	279	4.48	0.64
2	Planning and carrying out projects	155	55%	103	37%	21	8%	1	0%	0	0%	280	4.47	0.65
2	Strategies for applying skills in the field	146	53%	114	41%	15	5%	1	0%	0	0%	276	4.47	0.62
3	Problem solving skills	130	47%	130	47%	17	6%	1	0%	0	0%	278	4.40	0.62
3	Management and organization skills	134	48%	128	46%	17	6%	1	0%	1	0%	281	4.40	0.65
4	Reading skills	130	47%	128	46%	19	7%	0	0%	1	0%	278	4.39	0.65
4	Research skills	145	53%	98	36%	30	11%	3	1%	0	0%	276	4.39	0.72
4	Time management	140	50%	110	39%	27	10%	1	0%	1	0%	279	4.39	0.71
5	Critical thinking skills	128	46%	125	45%	23	8%	0	0%	0	0%	276	4.38	0.64
6	Speaking/presentation skills	125	45%	120	43%	30	11%	1	0%	0	0%	276	4.34	0.68
7	Writing skills	108	39%	150	54%	20	7%	2	1%	0	0%	280	4.30	0.63
8	Leadership skills	119	43%	126	45%	31	11%	3	1%	0	0%	279	4.29	0.70
9	Citizenship skills	120	44%	116	43%	27	10%	4	1%	4	1%	271	4.27	0.82
10	Computer technologies	113	40%	129	46%	34	12%	4	1%	0	0%	280	4.25	0.72
11	Understanding different philosophies and cultures	110	40%	118	43%	41	15%	4	1%	1	0%	274	4.21	0.77
12	Mathematical skills	95	35%	118	44%	56	21%	2	1%	0	0%	271	4.13	0.76
13	Scientific principles and methods	80	29%	133	49%	56	21%	4	1%	0	0%	273	4.06	0.75
14	Appreciation of the arts	79	29%	124	45%	57	21%	9	3%	7	3%	276	3.94	0.92

* Note: 1. The ranking is based on the mean.

2. Those who did not respond or responded with N/A were not included in the calculation of the means

Troy University Phenix City Campus 2005-06 Graduating Student Survey Report

Report 2 (Q24): Student ratings on education and academic support services

Rank*	Education and Academic Support Services	Excellent		Good		Average		Fair		Poor		Total	Mean*	SD
		N	%	N	%	N	%	N	%	N	%			
1	Overall quality of academic program	128	46%	123	44%	23	8%	4	1%	0	0%	278	4.35	0.69
2	Instruction in major courses	114	41%	129	46%	28	10%	6	2%	1	0%	278	4.26	0.75
2	Course availability in your major	122	44%	116	42%	33	12%	3	1%	4	1%	278	4.26	0.82
3	Instruction in general education courses	85	36%	128	54%	19	8%	5	2%	2	1%	239	4.21	0.74
4	Computer labs	101	40%	112	44%	31	12%	8	3%	2	1%	254	4.19	0.83
5	Communication between faculty and staff	113	41%	121	43%	30	11%	10	4%	5	2%	279	4.17	0.89
6	Faculty's use of technologies to enhance teaching	107	39%	120	43%	36	13%	11	4%	3	1%	277	4.14	0.87
7	Laboratory/instructional equipment	70	39%	74	41%	28	15%	7	4%	2	1%	181	4.12	0.89
8	Faculty accessibility	104	37%	112	40%	41	15%	20	7%	1	0%	278	4.07	0.92
9	Registration Procedures	111	39%	105	37%	43	15%	16	6%	7	2%	282	4.05	1.00
10	Writing Center	22	30%	34	47%	14	19%	1	1%	2	3%	73	4.00	0.90
11	Reading Center	18	26%	35	51%	14	20%	1	1%	1	1%	69	3.99	0.81
12	Academic advising	104	37%	108	39%	35	13%	18	6%	13	5%	278	3.98	1.09
12	Testing Center	26	27%	47	49%	18	19%	2	2%	2	2%	95	3.98	0.86
13	Center for International Programs	15	26%	30	52%	10	17%	2	3%	1	2%	58	3.97	0.86
14	Natural Science Center	16	25%	32	50%	14	22%	1	2%	1	2%	64	3.95	0.83
15	IMPACT/New Student Orientation Program	29	27%	45	41%	25	23%	7	6%	3	3%	109	3.83	0.99
16	Library	47	26%	78	44%	35	20%	8	4%	10	6%	178	3.81	1.06

* Note: 1. The ranking is based on the mean.

2. Those who did not respond or responded with N/A were not included in the calculation of the means

Troy University Phenix City Campus 2005-06 Graduating Student Survey Report

Report 3 (O25): Student satisfaction with the offices and services at Troy University

Rank*	Offices and Services	Very Dissatisfied		Dissatisfied		Neutral		Satisfied		Very Satisfied		Total	Mean*	SD
1	Trojan Web Express	7	3%	9	3%	16	6%	109	40%	132	48%	273	4.28	0.91
2	Registrar/Records Office	6	2%	6	2%	28	10%	120	44%	110	41%	270	4.19	0.88
3	Admissions Office	7	3%	6	2%	30	11%	127	46%	107	39%	277	4.16	0.89
4	Buildings and Grounds	4	2%	6	3%	28	12%	112	48%	84	36%	234	4.14	0.85
5	Business Office	5	2%	6	2%	38	15%	114	45%	93	36%	256	4.11	0.88
5	Information Technology (IT) Services	7	3%	3	1%	32	15%	94	43%	83	38%	219	4.11	0.93
6	Safety and Security Services	8	4%	3	2%	27	14%	84	44%	69	36%	191	4.06	0.97
7	University Media (website, newsletter, radio, TV, etc.)	6	3%	7	3%	31	15%	89	44%	68	34%	201	4.02	0.95
8	Adaptive Needs Services	1	1%	0	0%	23	32%	26	36%	22	31%	72	3.94	0.87
9	Student Support Services (SSS)	2	2%	1	1%	32	30%	40	38%	30	29%	105	3.90	0.89
11	Student Health Services	2	3%	1	2%	19	29%	24	36%	20	30%	66	3.89	0.96
12	Student organizations	2	3%	0	0%	25	32%	30	39%	20	26%	77	3.86	0.90
12	Parking facilities	10	4%	17	7%	42	17%	111	44%	70	28%	250	3.86	1.03
13	Counseling Services	2	2%	4	4%	24	27%	35	39%	24	27%	89	3.84	0.95
14	Housing and Residential Life	4	3%	19	15%	23	18%	18	14%	64	50%	128	3.80	1.06
15	Veteran Services	2	2%	5	5%	27	30%	34	37%	23	25%	91	3.78	0.96
15	Bookstore Services	13	5%	21	8%	44	17%	112	43%	69	27%	259	3.78	1.08
15	Recreational and intramural activities	2	3%	2	3%	22	33%	24	36%	17	25%	67	3.78	0.97
16	Athletic programs	3	4%	1	1%	22	32%	26	38%	16	24%	68	3.75	0.98
17	Placement Service	4	5%	3	4%	26	31%	29	35%	22	26%	84	3.74	1.04
18	Trojan Fitness Center	4	3%	20	16%	23	19%	14	11%	61	50%	122	3.70	1.04
19	Career Services	6	7%	3	4%	23	27%	34	40%	18	21%	84	3.65	1.08
20	Financial Aid Services	19	9%	32	15%	37	17%	71	33%	56	26%	215	3.53	1.27
21	Food Services	9	11%	5	6%	23	28%	29	35%	16	20%	82	3.46	1.20

* Note: 1. The ranking is based on the mean.

2. Those who did not respond or responded with N/A were not included in the calculation of the means

Troy University Phenix City Campus 2005-06 Graduating Student Survey Report

Report 4 (Q26): Student opinions and perceptions about Troy University

Rank*	Student Opinions and Perceptions on	Strongly Disagree		Disagree		Neutral		Agree		Strongly Agree		Total	Mean*	SD
		N	%	N	%	N	%	N	%	N	%			
1	The degree program in which I enrolled is valuable for me in my employment.	8	3%	2	1%	18	7%	118	43%	130	47%	276	4.30	0.86
2	Courses in my curriculum contributed to skills and knowledge required in my field.	7	3%	2	1%	14	5%	147	54%	104	38%	274	4.24	0.80
3	My academic program was intellectually challenging and stimulating.	9	3%	3	1%	16	6%	150	55%	95	35%	273	4.17	0.85
4	The goals, objectives, and requirements for my academic Program were clearly defined.	8	3%	8	3%	20	7%	138	50%	104	37%	278	4.16	0.89
5	Courses were offered frequently enough for timely completion of my degree program.	10	4%	12	4%	20	7%	125	46%	107	39%	274	4.12	0.98
6	The tuition and fees I paid at Troy University were a worthwhile investment.	12	4%	5	2%	24	9%	134	49%	101	37%	276	4.11	0.95
7	Troy University faculty care about students as individuals	12	4%	6	2%	33	12%	129	47%	97	35%	277	4.06	0.97
8	The intellectual caliber of students in my academic program was high.	9	3%	8	3%	43	16%	133	48%	84	30%	277	3.99	0.93
9	Troy University is responsive to needs of its students.	11	4%	11	4%	47	17%	127	46%	81	29%	277	3.92	0.99
10	Troy University faculty were helpful with my career plan.	13	5%	15	5%	56	20%	106	38%	86	31%	276	3.86	1.07

* Note: 1. The ranking is based on the mean.

2. Those who did not respond or responded with N/A were not included in the calculation of the means

Troy University Phenix City Campus 2005-06 Graduating Student Survey Report

Report 5 (Q27): Overall ratings on Troy University

Overall Ratings	Excellent		Good		Average		Fair		Poor		Total	Mean*	SD
	N	%	N	%	N	%	N	%	N	%			
	How would you rate Troy University's preparation of you for employment?	120	43%	121	44%	31	11%	5	2%	0			
How would you rate Troy University's preparation of you for further education?	126	46%	124	45%	19	7%	6	2%	1	0%	276	4.19	0.95
What is your overall rating of your college experiences at Troy?	126	46%	124	45%	19	7%	6	2%	1	0%	276	4.23	0.99

* Note: Those who did not respond or responded with N/A were not included in the calculation of the means

Troy University Phenix City Campus 2005 - 06 Graduating Student Survey Report

Report 6: Recommendations of Troy University

Recommendations	Definitely yes		Probably yes		Probably not		Definitely not		Total
	N	%	N	%	N	%	N	%	
	Q28 If you were starting over, would you enroll in the same program?	188	68%	70	25%	19	7%	1	
Q29 If you could start college over, would you attend Troy University again?	175	62%	92	33%	11	4%	4	1%	282
Q30 Would you recommend your academic program to other students?	194	70%	74	27%	9	3%	2	1%	279
Q31 Would you recommend Troy University to someone planning to go to college?	197	70%	72	26%	11	4%	2	1%	282

Appendix Four: Q23 – Q31

Troy Campus

Troy University Troy Campus 2005-06 Graduating Student Survey Report

Report 1 (Q23): Student self-rated development in their educational experiences

Rank*	Knowledge, Skills, and Abilities	Excellent		Good		Average		Fair		Poor		Total	Mean*	SD
		N	%	N	%	N	%	N	%	N	%			
1	Planning and carrying out projects	237	45%	229	43%	53	10%	8	2%	3	1%	530	4.30	0.76
2	Management and organization skills	241	45%	217	40%	67	13%	8	1%	3	1%	536	4.28	0.78
3	Time management	241	45%	207	39%	63	12%	14	3%	5	1%	530	4.25	0.84
4	Strategies for applying skills in the field	214	41%	233	44%	71	13%	5	1%	5	1%	528	4.22	0.78
5	Critical thinking skills	193	36%	269	50%	69	13%	3	1%	1	0%	535	4.21	0.70
5	Leadership skills	209	39%	238	45%	70	13%	9	2%	4	1%	530	4.21	0.79
6	Working cooperatively in groups	220	42%	224	42%	65	12%	16	3%	5	1%	530	4.20	0.84
7	Reading skills	198	37%	247	46%	83	16%	3	1%	2	0%	533	4.19	0.74
8	Problem solving skills	180	34%	276	52%	69	13%	6	1%	1	0%	532	4.18	0.71
9	Writing skills	177	33%	260	49%	86	16%	9	2%	2	0%	534	4.13	0.76
10	Research skills	172	32%	254	48%	90	17%	13	2%	2	0%	531	4.09	0.79
11	Speaking/presentation skills	169	32%	246	46%	104	20%	11	2%	2	0%	532	4.07	0.79
12	Citizenship skills	181	34%	233	44%	93	18%	11	2%	12	2%	530	4.06	0.90
13	Computer technologies	136	26%	261	49%	110	21%	15	3%	8	2%	530	3.95	0.84
14	Understanding different philosophies and cultures	133	25%	259	49%	109	20%	26	5%	6	1%	533	3.91	0.86
15	Appreciation of the arts	128	24%	209	39%	148	28%	33	6%	13	2%	531	3.76	0.97
16	Scientific principles and methods	105	20%	228	43%	161	30%	26	5%	8	2%	528	3.75	0.88
17	Mathematical skills	109	21%	226	43%	153	29%	26	5%	15	3%	529	3.73	0.94

* Note: 1. The ranking is based on the mean.

2. Those who did not respond or responded with N/A were not included in the calculation of the means

Troy University Troy Campus 2005-06 Graduating Student Survey Report

Report 2 (Q24): Student ratings on education and academic support services

Rank*	Education and Academic Support Services	Excellent		Good		Average		Fair		Poor		Total	Mean*	SD
		N	%	N	%	N	%	N	%	N	%			
1	Overall quality of academic program	198	37%	251	47%	66	12%	14	3%	3	1%	532	4.18	0.79
2	Instruction in major courses	196	37%	240	45%	69	13%	16	3%	7	1%	528	4.14	0.85
3	Communication between faculty and staff	191	36%	225	42%	86	16%	19	4%	11	2%	532	4.06	0.92
4	Faculty accessibility	189	36%	220	42%	82	16%	25	5%	10	2%	526	4.05	0.94
5	Course availability in your major	184	35%	218	41%	76	14%	26	5%	27	5%	531	3.95	1.07
6	Faculty's use of technologies to enhance teaching	136	26%	237	45%	118	23%	22	4%	8	2%	521	3.90	0.89
7	Academic advising	183	35%	189	36%	90	17%	34	6%	29	6%	525	3.88	1.13
8	Instruction in general education courses	111	23%	246	50%	90	18%	29	6%	12	2%	488	3.85	0.92
8	Natural Science Center	64	27%	93	39%	64	27%	12	5%	4	2%	237	3.85	0.94
9	Writing Center	68	24%	122	44%	70	25%	14	5%	5	2%	279	3.84	0.91
10	Registration Procedures	145	27%	219	41%	96	18%	41	8%	31	6%	532	3.76	1.11
11	Reading Center	45	20%	98	44%	61	27%	14	6%	4	2%	222	3.75	0.91
12	Center for International Programs	36	20%	83	46%	42	23%	13	7%	7	4%	181	3.71	0.99
13	Library	109	22%	206	42%	107	22%	48	10%	20	4%	490	3.69	1.05
14	Testing Center	46	18%	114	44%	72	28%	21	8%	5	2%	258	3.68	0.93
15	IMPACT/New Student Orientation Program	84	21%	173	43%	87	22%	41	10%	17	4%	402	3.66	1.05
16	Computer labs	91	21%	172	40%	108	25%	36	8%	24	6%	431	3.63	1.08
17	Laboratory/instructional equipment	75	19%	164	41%	105	27%	33	8%	19	5%	396	3.61	1.04

* Note: 1. The ranking is based on the mean.

2. Those who did not respond or responded with N/A were not included in the calculation of the means

Troy University Troy Campus 2005-06 Graduating Student Survey Report

Report 3 (O25): Student satisfaction with the offices and services at Troy University

Rank*	Offices and Services	Very Dissatisfied		Dissatisfied		Neutral		Satisfied		Very Satisfied		Total	Mean*	SD
1	Trojan Web Express	19	4%	35	7%	78	15%	226	44%	153	30%	511	3.90	1.03
2	Athletic programs	8	3%	13	4%	64	22%	129	44%	76	26%	290	3.87	0.95
3	Student organizations	11	3%	15	4%	78	22%	156	45%	89	26%	349	3.85	0.96
4	Admissions Office	25	5%	19	4%	107	21%	226	44%	138	27%	515	3.84	1.02
5	Career Services	13	4%	18	6%	62	21%	118	40%	81	28%	292	3.81	1.05
6	Recreational and intramural activities	9	3%	14	5%	65	23%	131	46%	64	23%	283	3.80	0.95
7	Buildings and Grounds	9	2%	31	7%	96	23%	193	46%	87	21%	416	3.76	0.94
8	Veteran Services	5	2%	10	5%	70	34%	73	35%	50	24%	208	3.74	0.96
9	Safety and Security Services	15	4%	25	7%	83	22%	171	46%	77	21%	371	3.73	1.00
10	University Media (website, newsletter, radio, TV, etc.)	20	5%	20	5%	104	25%	176	43%	88	22%	408	3.72	1.02
11	Information Technology (IT) Services	22	5%	19	5%	99	25%	174	43%	88	22%	402	3.71	1.03
11	Trojan Fitness Center	11	3%	28	8%	79	24%	146	44%	71	21%	335	3.71	1.00
12	Adaptive Needs Services	8	4%	7	4%	58	32%	67	37%	41	23%	181	3.70	1.01
12	Student Health Services	10	4%	20	7%	67	24%	136	48%	51	18%	284	3.70	0.96
13	Registrar/Records Office	29	6%	48	9%	99	20%	216	43%	115	23%	507	3.67	1.10
14	Business Office	26	6%	24	6%	111	26%	181	42%	91	21%	433	3.66	1.06
14	Counseling Services	14	6%	16	7%	67	28%	87	36%	58	24%	242	3.66	1.09
15	Bookstore Services	17	4%	45	10%	116	25%	193	42%	91	20%	462	3.64	1.02
16	Student Support Services (SSS)	14	6%	13	5%	66	28%	104	44%	42	18%	239	3.62	1.03
17	Food Services	22	6%	26	7%	92	25%	171	46%	60	16%	371	3.60	1.03
18	Placement Service	16	7%	12	6%	63	29%	85	39%	40	19%	216	3.56	1.09
19	Housing and Residential Life	16	6%	25	10%	71	28%	107	42%	35	14%	254	3.47	1.05
20	Financial Aid Services	47	11%	69	16%	93	22%	132	31%	84	20%	425	3.32	1.27
21	Parking facilities	149	35%	90	21%	79	19%	74	17%	31	7%	423	2.40	1.32

* Note: 1. The ranking is based on the mean.

2. Those who did not respond or responded with N/A were not included in the calculation of the means

Troy University Troy Campus 2005-06 Graduating Student Survey Report

Report 4 (Q26): Student opinions and perceptions about Troy University

Rank*	Student Opinions and Perceptions on	Strongly Disagree		Disagree		Neutral		Agree		Strongly Agree		Total	Mean*	SD
		N	%	N	%	N	%	N	%	N	%			
1	Courses in my curriculum contributed to skills and knowledge required in my field.	18	3%	13	2%	60	11%	264	50%	171	33%	526	4.06	0.92
2	The degree program in which I enrolled is valuable for me in my employment.	23	4%	7	1%	85	16%	230	44%	182	35%	527	4.03	0.98
3	My academic program was intellectually challenging and stimulating.	18	3%	18	3%	70	13%	262	50%	156	30%	524	3.99	0.94
4	The goals, objectives, and requirements for my academic Program were clearly defined.	20	4%	30	6%	74	14%	253	48%	152	29%	529	3.92	1.00
5	Troy University faculty care about students as individuals	23	4%	17	3%	100	19%	238	45%	150	28%	528	3.90	0.99
6	Courses were offered frequently enough for timely completion of my degree program.	31	6%	37	7%	76	15%	231	44%	147	28%	522	3.82	1.10
7	The tuition and fees I paid at Troy University were a worthwhile investment.	28	5%	27	5%	116	22%	218	42%	136	26%	525	3.78	1.06
8	Troy University faculty were helpful with my career plan.	29	6%	27	5%	115	22%	222	43%	129	25%	522	3.76	1.06
9	The intellectual caliber of students in my academic program was high.	30	6%	34	6%	115	22%	240	46%	106	20%	525	3.68	1.05
10	Troy University is responsive to needs of its students.	38	7%	38	7%	133	25%	202	38%	116	22%	527	3.61	1.12

* Note: 1. The ranking is based on the mean.

2. Those who did not respond or responded with N/A were not included in the calculation of the means

Troy University Troy Campus 2005-06 Graduating Student Survey Report

Report 5 (Q27): Overall ratings on Troy University

Overall Ratings	Excellent		Good		Average		Fair		Poor		Total	Mean*	SD
	N	%	N	%	N	%	N	%	N	%			
	How would you rate Troy University's preparation of you for employment?	157	30%	220	42%	115	22%	26	5%	12			
How would you rate Troy University's preparation of you for further education?	160	30%	220	42%	105	20%	33	6%	10	2%	528	3.84	1.10
What is your overall rating of your college experiences at Troy?	190	36%	238	45%	74	14%	17	3%	8	2%	527	4.02	1.05

* Note: Those who did not respond or responded with N/A were not included in the calculation of the means

Troy University Troy Campus 2005 - 06 Graduating Student Survey Report

Report 6: Recommendations of Troy University

Recommendations	Definitely yes		Probably yes		Probably not		Definitely not		Total
	N	%	N	%	N	%	N	%	
	Q28 If you were starting over, would you enroll in the same program?	269	51%	175	33%	65	12%	21	
Q29 If you could start college over, would you attend Troy University again?	222	42%	220	41%	65	12%	26	5%	533
Q30 Would you recommend your academic program to other students?	281	53%	193	37%	39	7%	13	2%	526
Q31 Would you recommend Troy University to someone planning to go to college?	289	55%	191	36%	28	5%	18	3%	526

Appendix Five: Q23 – Q31

University College

Troy University - University College 2005-06 Graduating Student Survey Report

Report 1 (Q23): Student self-rated development in their educational experiences

Rank*	Knowledge, Skills, and Abilities	Excellent		Good		Average		Fair		Poor		Total	Mean*	SD
		N	%	N	%	N	%	N	%	N	%			
1	Planning and carrying out projects	242	49%	213	43%	37	7%	6	1%	0	0%	498	4.39	0.68
2	Management and organization skills	241	48%	214	42%	43	9%	6	1%	0	0%	504	4.37	0.69
3	Research skills	224	45%	229	46%	36	7%	7	1%	0	0%	496	4.35	0.68
4	Critical thinking skills	204	41%	264	53%	31	6%	3	1%	0	0%	502	4.33	0.62
5	Time management	231	47%	205	41%	50	10%	9	2%	1	0%	496	4.32	0.75
6	Writing skills	200	40%	262	52%	35	7%	2	0%	2	0%	501	4.31	0.65
6	Strategies for applying skills in the field	213	43%	233	47%	40	8%	9	2%	1	0%	496	4.31	0.71
7	Reading skills	201	40%	254	51%	41	8%	3	1%	1	0%	500	4.30	0.66
8	Problem solving skills	200	40%	255	51%	44	9%	4	1%	0	0%	503	4.29	0.66
9	Leadership skills	212	43%	211	43%	58	12%	11	2%	2	0%	494	4.26	0.78
10	Working cooperatively in groups	214	43%	213	43%	59	12%	11	2%	4	1%	501	4.24	0.81
11	Understanding different philosophies and cultures	166	33%	249	50%	74	15%	6	1%	1	0%	496	4.16	0.73
11	Citizenship skills	188	38%	221	45%	69	14%	9	2%	7	1%	494	4.16	0.83
12	Computer technologies	174	35%	233	47%	80	16%	9	2%	2	0%	498	4.14	0.78
13	Speaking/presentation skills	158	32%	266	53%	64	13%	8	2%	4	1%	500	4.13	0.75
14	Scientific principles and methods	117	23%	270	54%	99	20%	14	3%	2	0%	502	3.97	0.76
15	Appreciation of the arts	120	24%	242	49%	109	22%	19	4%	6	1%	496	3.91	0.85
16	Mathematical skills	71	14%	240	48%	155	31%	26	5%	3	1%	495	3.71	0.80

* Note: 1. The ranking is based on the mean.

2. Those who did not respond or responded with N/A were not included in the calculation of the means

Troy University - University College 2005-06 Graduating Student Survey Report

Report 2 (Q24): Student ratings on education and academic support services

Rank*	Education and Academic Support Services	Excellent		Good		Average		Fair		Poor		Total	Mean*	SD
		N	%	N	%	N	%	N	%	N	%			
1	Overall quality of academic program	230	46%	217	44%	38	8%	8	2%	3	1%	496	4.34	0.74
2	Instruction in major courses	200	40%	232	47%	46	9%	16	3%	0	0%	494	4.25	0.75
3	Course availability in your major	201	40%	222	44%	45	9%	24	5%	7	1%	499	4.17	0.89
3	Registration Procedures	200	40%	225	45%	47	9%	17	3%	11	2%	500	4.17	0.89
4	Faculty's use of technologies to enhance teaching	184	38%	223	46%	50	10%	14	3%	11	2%	482	4.15	0.89
5	Instruction in general education courses	148	33%	227	51%	49	11%	18	4%	1	0%	443	4.14	0.78
6	Communication between faculty and staff	182	37%	228	46%	55	11%	18	4%	10	2%	493	4.12	0.89
7	Faculty accessibility	169	34%	216	44%	75	15%	27	5%	6	1%	493	4.04	0.91
8	Writing Center	40	28%	63	44%	33	23%	4	3%	2	1%	142	3.95	0.87
9	Library	110	28%	178	45%	85	22%	10	3%	9	2%	392	3.94	0.90
10	Reading Center	35	27%	60	46%	30	23%	4	3%	2	2%	131	3.93	0.87
11	Center for International Programs	26	26%	47	47%	22	22%	5	5%	1	1%	101	3.91	0.87
12	Natural Science Center	28	25%	51	46%	26	23%	5	5%	1	1%	111	3.90	0.86
13	IMPACT/New Student Orientation Program	88	28%	141	45%	56	18%	20	6%	9	3%	314	3.89	0.98
14	Academic advising	159	33%	196	40%	70	14%	40	8%	24	5%	489	3.87	1.11
15	Testing Center	55	26%	95	44%	45	21%	13	6%	7	3%	215	3.83	0.99
16	Laboratory/instructional equipment	54	25%	97	45%	46	21%	13	6%	7	3%	217	3.82	0.98
17	Computer labs	62	25%	105	42%	59	24%	14	6%	10	4%	250	3.78	1.01

* Note: 1. The ranking is based on the mean.

2. Those who did not respond or responded with N/A were not included in the calculation of the means

Troy University - University College 2005-06 Graduating Student Survey Report

Report 3 (O25): Student satisfaction with the offices and services at Troy University

Rank*	Offices and Services	Very Dissatisfied		Dissatisfied		Neutral		Satisfied		Very Satisfied		Total	Mean*	SD
1	Trojan Web Express	13	3%	14	3%	51	11%	201	42%	197	41%	476	4.17	0.93
2	Veteran Services	5	2%	3	1%	45	19%	92	39%	90	38%	235	4.10	0.90
3	Admissions Office	13	3%	11	2%	69	15%	198	43%	171	37%	462	4.09	0.93
4	Financial Aid Services	7	2%	20	6%	55	16%	129	38%	132	38%	343	4.05	0.98
5	Information Technology (IT) Services	11	3%	7	2%	59	17%	158	45%	120	34%	355	4.04	0.93
6	Registrar/Records Office	11	2%	27	6%	62	14%	194	43%	158	35%	452	4.02	0.97
7	Business Office	9	2%	17	5%	63	17%	155	42%	124	34%	368	4.00	0.96
8	Bookstore Services	8	3%	12	4%	63	21%	117	39%	98	33%	298	3.96	0.97
9	University Media (website, newsletter, radio, TV, etc.)	7	3%	6	2%	62	24%	103	41%	76	30%	254	3.93	0.94
10	Student Support Services (SSS)	6	3%	10	4%	61	25%	89	37%	74	31%	240	3.90	0.97
11	Adaptive Needs Services	3	2%	2	1%	51	31%	63	39%	44	27%	163	3.88	0.89
12	Parking facilities	6	3%	5	3%	55	29%	77	41%	47	25%	190	3.81	0.95
13	Counseling Services	10	5%	16	8%	45	22%	71	35%	63	31%	205	3.79	1.11
13	Safety and Security Services	2	2%	4	3%	48	39%	34	27%	36	29%	124	3.79	0.96
14	Buildings and Grounds	9	4%	11	5%	60	29%	79	39%	45	22%	204	3.69	1.02
15	Food Services	2	2%	1	1%	52	47%	31	28%	25	23%	111	3.68	0.89
16	Career Services	5	3%	11	7%	56	34%	55	33%	39	23%	166	3.67	1.00
17	Housing and Residential Life	1	1%	4	4%	46	47%	26	27%	20	21%	97	3.62	0.90
17	Student Health Services	1	1%	4	4%	44	46%	27	28%	19	20%	95	3.62	0.89
18	Placement Service	7	4%	10	6%	55	35%	52	33%	34	22%	158	3.61	1.03
19	Recreational and intramural activities	4	4%	3	3%	44	45%	25	26%	21	22%	97	3.58	1.00
19	Student organizations	4	4%	6	6%	46	43%	27	25%	25	23%	108	3.58	1.02
20	Trojan Fitness Center	3	3%	3	3%	45	48%	23	24%	20	21%	94	3.57	0.97
21	Athletic programs	5	5%	2	2%	45	46%	26	27%	20	20%	98	3.55	1.01

* Note: 1. The ranking is based on the mean.

2. Those who did not respond or responded with N/A were not included in the calculation of the means

Troy University - University College 2005-06 Graduating Student Survey Report

Report 4 (Q26): Student opinions and perceptions about Troy University

Rank*	Student Opinions and Perceptions on	Strongly Disagree		Disagree		Neutral		Agree		Strongly Agree		Total	Mean*	SD
		N	%	N	%	N	%	N	%	N	%			
1	The degree program in which I enrolled is valuable for me in my employment.	6	1%	10	2%	47	9%	246	50%	187	38%	496	4.21	0.79
2	My academic program was intellectually challenging and stimulating.	8	2%	13	3%	34	7%	257	52%	185	37%	497	4.20	0.81
2	Courses in my curriculum contributed to skills and knowledge required in my field.	7	1%	12	2%	35	7%	267	53%	179	36%	500	4.20	0.78
3	The tuition and fees I paid at Troy University were a worthwhile investment.	10	2%	10	2%	61	12%	225	45%	191	38%	497	4.16	0.86
4	The goals, objectives, and requirements for my academic Program were clearly defined.	11	2%	15	3%	45	9%	266	54%	159	32%	496	4.10	0.85
5	Courses were offered frequently enough for timely completion of my degree program.	15	3%	25	5%	40	8%	240	49%	170	35%	490	4.07	0.95
6	Troy University faculty care about students as individuals	9	2%	20	4%	74	15%	239	48%	157	31%	499	4.03	0.89
7	Troy University is responsive to needs of its students.	15	3%	20	4%	76	15%	250	50%	140	28%	501	3.96	0.93
8	The intellectual caliber of students in my academic program was high.	13	3%	21	4%	98	20%	244	49%	122	24%	498	3.89	0.91
9	Troy University faculty were helpful with my career plan.	16	3%	23	5%	132	27%	198	40%	127	26%	496	3.80	0.98

* Note: 1. The ranking is based on the mean.

2. Those who did not respond or responded with N/A were not included in the calculation of the means

Troy University - University College 2005-06 Graduating Student Survey Report

Report 5 (27): Overall ratings on Troy University

Overall Ratings	Excellent		Good		Average		Fair		Poor		Total	Mean*	SD
	N	%	N	%	N	%	N	%	N	%			
	How would you rate Troy University's preparation of you for employment?	156	31%	232	46%	83	17%	24	5%	5			
How would you rate Troy University's preparation of you for further education?	189	38%	217	44%	69	14%	18	4%	2	0%	495	4.02	1.10
What is your overall rating of your college experiences at Troy?	223	45%	214	43%	33	7%	25	5%	4	1%	499	4.15	1.07

* Note: Those who did not respond or responded with N/A were not included in the calculation of the means

Troy University - University College 2005 - 06 Graduating Student Survey Report

Report 6: Recommendations of Troy University

Recommendations	Definitely yes		Probably yes		Probably not		Definitely not		Total
	N	%	N	%	N	%	N	%	
	Q28 If you were starting over, would you enroll in the same program?	280	55%	166	33%	48	9%	13	
Q29 If you could start college over, would you attend Troy University again?	292	58%	174	34%	33	7%	8	2%	507
Q30 Would you recommend your academic program to other students?	341	68%	133	26%	25	5%	4	1%	503
Q31 Would you recommend Troy University to someone planning to go to college?	350	69%	127	25%	23	5%	6	1%	506

Appendix 6: Frequencies/Results

Dothan

Troy University 05-06 Graduating Student Survey Frequency Table - Dothan

Q1: Semester/Term of intended graduation

		Frequency	Percent	Valid Percent	Cumulative Percent
Valid	0	5	2.5	2.5	2.5
	Fall 2005	76	38.0	38.0	40.5
	Spring 2006	72	36.0	36.0	76.5
	Summer 2006	44	22.0	22.0	98.5
	06/T3	2	1.0	1.0	99.5
	06/T4	1	.5	.5	100.0
	Total	200	100.0	100.0	

Q2: Gender

		Frequency	Percent	Valid Percent	Cumulative Percent
Valid	Male	54	27.0	27.0	27.0
	Female	146	73.0	73.0	100.0
	Total	200	100.0	100.0	

Q3: Ethnicity

		Frequency	Percent	Valid Percent	Cumulative Percent
Valid	Black	26	13.0	13.1	13.1
	American Indian/Native	2	1.0	1.0	14.1
	Asian/Pacific Islander	5	2.5	2.5	16.6
	Hispanic	2	1.0	1.0	17.6
	White	163	81.5	81.9	99.5
	Unknown	1	.5	.5	100.0
	Total	199	99.5	100.0	
Missing	0	1	.5		
	Total	200	100.0		

Q4: Age

		Frequency	Percent	Valid Percent	Cumulative Percent
Valid	20-21	5	2.5	2.5	2.5
	22-24	48	24.0	24.0	26.5
	25-29	43	21.5	21.5	48.0
	30-34	24	12.0	12.0	60.0
	35-39	35	17.5	17.5	77.5
	40-49	34	17.0	17.0	94.5
	50-64	11	5.5	5.5	100.0
	Total	200	100.0	100.0	

Q5: Marital Status

		Frequency	Percent	Valid Percent	Cumulative Percent
Valid	Single	56	28.0	28.1	28.1
	Married	119	59.5	59.8	87.9
	Divorced	18	9.0	9.0	97.0
	Widowed	1	.5	.5	97.5
	Other	5	2.5	2.5	100.0
	Total	199	99.5	100.0	
Missing	0	1	.5		
Total		200	100.0		

Q6: Are you a US Citizen

		Frequency	Percent	Valid Percent	Cumulative Percent
Valid	Yes	199	99.5	99.5	99.5
	No	1	.5	.5	100.0
	Total	200	100.0	100.0	

Q7: If you answered 'No' to Q6, which country are you from?

		Frequency	Percent	Valid Percent	Cumulative Percent
Valid		190	95.0	95.0	95.0
	BHS	1	.5	.5	95.5
	DEU	1	.5	.5	96.0
	IND	1	.5	.5	96.5
	USA	6	3.0	3.0	99.5
	VNM	1	.5	.5	100.0
	Total	200	100.0	100.0	

Q8: If you answered 'Yes' to Q6, which state is your permanent home state in the United States?

		Frequency	Percent	Valid Percent	Cumulative Percent
Valid	Alabama	147	73.5	73.5	73.5
	Florida	10	5.0	5.0	78.5
	Georgia	13	6.5	6.5	85.0
	Others	30	15.0	15.0	100.0
	Total	200	100.0	100.0	

Q9: From which Troy University campus will you graduate.

*** See Dothan Reports in Appendix One for number of students responding from Dothan.**

Q10: If you chose 'University College' in Q9, from which site did you file your intent to graduate?

		Frequency	Percent	Valid Percent	Cumulative Percent
Valid	12. Distance Learning, Florida/Western Region	1	.5	25.0	25.0
	14. Distance Learning, Troy, Alabama	1	.5	25.0	50.0
	60. Other	2	1.0	50.0	100.0
	Total	4	2.0	100.0	
Missing	0	196	98.0		
Total		200	100.0		

Q11: What degree program are you currently completing at Troy University?

		Frequency	Percent	Valid Percent	Cumulative Percent
Valid	Associate	8	4.0	4.0	4.0
	Bachelor's	149	74.5	74.9	78.9
	Master's	41	20.5	20.6	99.5
	Education Specialist	1	.5	.5	100.0
	Total	199	99.5	100.0	
Missing	0	1	.5		
Total		200	100.0		

Q12a: What is your major/concentration? College of Arts and Sciences:

		Frequency	Percent	Valid Percent	Cumulative Percent
Valid	Applied Computer Science	1	.5	1.5	1.5
	Biology	1	.5	1.5	3.0
	Chemistry	2	1.0	3.0	6.0
	Computer Science	9	4.5	13.4	19.4
	Criminal Justice	15	7.5	22.4	41.8
	English	5	2.5	7.5	49.3
	English Education	2	1.0	3.0	52.2
	General Education	2	1.0	3.0	55.2
	History	1	.5	1.5	56.7
	Hlstory Education	1	.5	1.5	58.2
	International Relations	3	1.5	4.5	62.7
	Math Education	3	1.5	4.5	67.2
	Social Science	4	2.0	6.0	73.1
	Social Science Education	2	1.0	3.0	76.1
	Sociology	1	.5	1.5	77.6
	Other	14	7.0	20.9	98.5
	27	1	.5	1.5	100.0
	Total	67	33.5	100.0	
Total		133	66.5		
		200	100.0		

Q12b: What is your major/concentration? College of Business:

		Frequency	Percent	Valid Percent	Cumulative Percent
Valid	Accounting	25	12.5	31.6	31.6
	Finance	4	2.0	5.1	36.7
	General Business	9	4.5	11.4	48.1
	General Management	10	5.0	12.7	60.8
	Human Resource Management	8	4.0	10.1	70.9
	Information System	5	2.5	6.3	77.2
	Marketing	8	4.0	10.1	87.3
	Resources Mgmt & Technology	1	.5	1.3	88.6
	Master of Business Administration	5	2.5	6.3	94.9
	Other	4	2.0	5.1	100.0
	Total	79	39.5	100.0	
Missing	0	121	60.5		
Total		200	100.0		

Q12c: No College of Communication and Fine Arts Majors**Q12d: What is your major/concentration? College of Education:**

		Frequency	Percent	Valid Percent	Cumulative Percent
Valid	Counseling & Psychology	1	.5	1.5	1.5
	Early Childhood Education	5	2.5	7.6	9.1
	Educational Administration	1	.5	1.5	10.6
	Elementary Education	16	8.0	24.2	34.8
	K-6 Collaborative	5	2.5	7.6	42.4
	K-6 Elementary Education	2	1.0	3.0	45.5
	Psychology	13	6.5	19.7	65.2
	Secondary Education	19	9.5	28.8	93.9
	Other	4	2.0	6.1	100.0
	Total	66	33.0	100.0	
Missing	0	134	67.0		
Total		200	100.0		

Q12e: No College of Health and Human Services Majors**Q13: When you first started at Troy University, you were a:**

		Frequency	Percent	Valid Percent	Cumulative Percent
Valid	Dually-admitted student	2	1.0	1.0	1.0
	First-time freshman	22	11.0	11.2	12.2
	UG transfer student	144	72.0	73.1	85.3
	UG transient student	4	2.0	2.0	87.3
	First-time GR student	21	10.5	10.7	98.0
	GR transfer student	3	1.5	1.5	99.5
	GR Transient student	1	.5	.5	100.0
	Total	197	98.5	100.0	
Missing	0	3	1.5		
Total		200	100.0		

Q14: How many credit hours did you transfer to Troy University from another college or university?

		Frequency	Percent	Valid Percent	Cumulative Percent
Valid	1-15	25	12.5	12.8	12.8
	16-30	29	14.5	14.8	27.6
	>30	110	55.0	56.1	83.7
	Not any	32	16.0	16.3	100.0
	Total	196	98.0	100.0	
Missing	0	4	2.0		
Total		200	100.0		

Q15: Have you taken any courses online or in any Distance Learning format?

		Frequency	Percent	Valid Percent	Cumulative Percent
Valid	Yes	149	74.5	74.5	74.5
	No	51	25.5	25.5	100.0
Total		200	100.0	100.0	

Q16: How long have you attended Troy University?

		Frequency	Percent	Valid Percent	Cumulative Percent
Valid	1 year	9	4.5	4.5	4.5
	2 years	80	40.0	40.0	44.5
	3 years	50	25.0	25.0	69.5
	4 years	26	13.0	13.0	82.5
	5 years	15	7.5	7.5	90.0
	6 years	12	6.0	6.0	96.0
	7 years	1	.5	.5	96.5
	8 years	1	.5	.5	97.0
	10 years	2	1.0	1.0	98.0
	> 10 years	4	2.0	2.0	100.0
	Total		200	100.0	100.0

Q17: What is your overall GPA?

		Frequency	Percent	Valid Percent	Cumulative Percent
Valid	2.0 - 2.49	6	3.0	3.0	3.0
	2.5 - 2.99	38	19.0	19.0	22.0
	3.0 - 3.49	61	30.5	30.5	52.5
	3.5 - 4.0	95	47.5	47.5	100.0
	Total		200	100.0	100.0

Q18: What do you plan to do after you graduate?

		Frequency	Percent	Valid Percent	Cumulative Percent
Valid	Work in an area related to your major field of study	114	57.0	57.3	57.3
	Work in an area outside your major field of study	3	1.5	1.5	58.8
	Continue working in the job you have had	27	13.5	13.6	72.4
	Continue your education	45	22.5	22.6	95.0
	Undecided	10	5.0	5.0	100.0
	Total	199	99.5	100.0	
Missing	0	1	.5		
Total		200	100.0		

Q19: If you plan to continue your education, what is your ultimate goal?

		Frequency	Percent	Valid Percent	Cumulative Percent
Valid	None	39	19.5	19.5	19.5
	A Bachelor's degree	4	2.0	2.0	21.5
	A Master's degree	110	55.0	55.0	76.5
	An Education Specialist	10	5.0	5.0	81.5
	A professional degree	6	3.0	3.0	84.5
	A doctoral degree	31	15.5	15.5	100.0
	Total	200	100.0	100.0	

Q20: Are/were you employed while attending Troy University?

		Frequency	Percent	Valid Percent	Cumulative Percent
Valid	Yes	159	79.5	80.3	80.3
	No	39	19.5	19.7	100.0
	Total	198	99.0	100.0	
Missing	0	2	1.0		
Total		200	100.0		

Q21: If you answered 'Yes' to Q20, how many hours do/did you usually work per week?

		Frequency	Percent	Valid Percent	Cumulative Percent
Valid	1-9	1	.5	.6	.6
	10-19	12	6.0	7.5	8.1
	20-19	27	13.5	16.8	24.8
	30-39	22	11.0	13.7	38.5
	40 or more	99	49.5	61.5	100.0
	Total	161	80.5	100.0	
Missing	0	39	19.5		
Total		200	100.0		

Q22a: What financial aid have you received at Troy University? Scholarship/Fellowship

		Frequency	Percent	Valid Percent	Cumulative Percent
Valid	No	176	88.0	88.0	88.0
	Yes	24	12.0	12.0	100.0
Total		200	100.0	100.0	

Q22b: What financial aid have you received at Troy University? Graduate Assistantship

		Frequency	Percent	Valid Percent	Cumulative Percent
Valid	No	199	99.5	99.5	99.5
	Yes	1	.5	.5	100.0
	Total	200	100.0	100.0	

Q22c: What financial aid have you received at Troy University? Grants

		Frequency	Percent	Valid Percent	Cumulative Percent
Valid	No	129	64.5	64.5	64.5
	Yes	71	35.5	35.5	100.0
	Total	200	100.0	100.0	

Q22d: What financial aid have you received at Troy University? Loans

		Frequency	Percent	Valid Percent	Cumulative Percent
Valid	No	81	40.5	40.5	40.5
	Yes	119	59.5	59.5	100.0
	Total	200	100.0	100.0	

Q22e: What financial aid have you received at Troy University? Work Study

		Frequency	Percent	Valid Percent	Cumulative Percent
Valid	No	193	96.5	96.5	96.5
	Yes	7	3.5	3.5	100.0
	Total	200	100.0	100.0	

Q22f: What financial aid have you received at Troy University? Tuition assistance

		Frequency	Percent	Valid Percent	Cumulative Percent
Valid	No	180	90.0	90.0	90.0
	Yes	20	10.0	10.0	100.0
	Total	200	100.0	100.0	

Q22g: What financial aid have you received at Troy University? Third Party Pay

		Frequency	Percent	Valid Percent	Cumulative Percent
Valid	No	194	97.0	97.0	97.0
	Yes	6	3.0	3.0	100.0
	Total	200	100.0	100.0	

Q22h : What financial aid have you received at Troy University? Others Specified

		Frequency	Percent	Valid Percent	Cumulative Percent
Valid		188	94.0	94.0	94.0
	G.I. Bill	2	1.0	1.0	95.0
	PACT	1	.5	.5	95.5
	VA	4	2.0	2.0	97.5
	VA Chapter 30	1	.5	.5	98.0
	VA Chapter 31	4	2.0	2.0	100.0
	Total	200	100.0	100.0	

Q22i: What financial aid have you received at Troy University? None

		Frequency	Percent	Valid Percent	Cumulative Percent
Valid	No	165	82.5	82.5	82.5
	Yes	35	17.5	17.5	100.0
	Total	200	100.0	100.0	

Q23-31: See Dothan Reports in Appendix One.**Q32a: To which student organizations did you belong while attending TROY? Departmental**

		Frequency	Percent	Valid Percent	Cumulative Percent
Valid	No	188	94.0	94.0	94.0
	Yes	12	6.0	6.0	100.0
	Total	200	100.0	100.0	

Q32b: To which student organizations did you belong while attending TROY? Professional

		Frequency	Percent	Valid Percent	Cumulative Percent
Valid	No	182	91.0	91.0	91.0
	Yes	18	9.0	9.0	100.0
	Total	200	100.0	100.0	

Q32c: To which student organizations did you belong while attending TROY? Religious

		Frequency	Percent	Valid Percent	Cumulative Percent
Valid	No	196	98.0	98.0	98.0
	Yes	4	2.0	2.0	100.0
	Total	200	100.0	100.0	

Q32d: To which student organizations did you belong while attending TROY? Leadership

		Frequency	Percent	Valid Percent	Cumulative Percent
Valid	No	191	95.5	95.5	95.5
	Yes	9	4.5	4.5	100.0
	Total	200	100.0	100.0	

Q32e: To which student organizations did you belong while attending TROY? Services

		Frequency	Percent	Valid Percent	Cumulative Percent
Valid	No	191	95.5	95.5	95.5
	Yes	9	4.5	4.5	100.0
	Total	200	100.0	100.0	

Q32f: To which student organizations did you belong while attending TROY? Honor society

		Frequency	Percent	Valid Percent	Cumulative Percent
Valid	No	151	75.5	75.5	75.5
	Yes	49	24.5	24.5	100.0
	Total	200	100.0	100.0	

Q32g: To which student organizations did you belong while attending TROY? Publication

		Frequency	Percent	Valid Percent	Cumulative Percent
Valid	No	200	100.0	100.0	100.0

Q32h: To which student organizations did you belong while attending TROY? Political

		Frequency	Percent	Valid Percent	Cumulative Percent
Valid	No	199	99.5	99.5	99.5
	Yes	1	.5	.5	100.0
	Total	200	100.0	100.0	

Q32i: To which student organizations did you belong while attending TROY? Fraternity/Sorority

		Frequency	Percent	Valid Percent	Cumulative Percent
Valid	No	195	97.5	97.5	97.5
	Yes	5	2.5	2.5	100.0
	Total	200	100.0	100.0	

Q32j: To which student organizations did you belong while attending TROY? Art/Music/Drama

		Frequency	Percent	Valid Percent	Cumulative Percent
Valid	No	200	100.0	100.0	100.0

Q32k: To which student organizations did you belong while attending TROY? Sports

		Frequency	Percent	Valid Percent	Cumulative Percent
Valid	No	200	100.0	100.0	100.0

Q32I: To which student organizations did you belong while attending TROY? None

		Frequency	Percent	Valid Percent	Cumulative Percent
Valid	No	75	37.5	37.5	37.5
	Yes	125	62.5	62.5	100.0
	Total	200	100.0	100.0	

Appendix 7: Frequencies/Results

Montgomery

Troy University 05-06 Graduating Student Survey Frequency Table - Montgomery

Q1: Semester/Term of intended graduation

	Frequency	Percent	Valid Percent	Cumulative Percent
Valid 0	6	2.7	2.7	2.7
Fall 2005	110	50.2	50.2	53.0
Spring 2006	88	40.2	40.2	93.2
Summer 2006	11	5.0	5.0	98.2
06/T3	2	.9	.9	99.1
06/T5	2	.9	.9	100.0
Total	219	100.0	100.0	

Q2: Gender

	Frequency	Percent	Valid Percent	Cumulative Percent
Valid Male	39	17.8	17.8	17.8
Female	180	82.2	82.2	100.0
Total	219	100.0	100.0	

Q3: Ethnicity

	Frequency	Percent	Valid Percent	Cumulative Percent
Valid Black	114	52.1	52.1	52.1
American Indian/Native	1	.5	.5	52.5
Asian/Pacific Islander	4	1.8	1.8	54.3
Hispanic	2	.9	.9	55.3
White	97	44.3	44.3	99.5
Unknown	1	.5	.5	100.0
Total	219	100.0	100.0	

Q4: Age

		Frequency	Percent	Valid Percent	Cumulative Percent
Valid	20-21	3	1.4	1.4	1.4
	22-24	43	19.6	19.6	21.0
	25-29	65	29.7	29.7	50.7
	30-34	32	14.6	14.6	65.3
	35-39	26	11.9	11.9	77.2
	40-49	40	18.3	18.3	95.4
	50-64	10	4.6	4.6	100.0
	Total	219	100.0	100.0	

Q5: Marital Status

		Frequency	Percent	Valid Percent	Cumulative Percent
Valid	Single	95	43.4	43.6	43.6
	Married	85	38.8	39.0	82.6
	Divorced	31	14.2	14.2	96.8
	Widowed	1	.5	.5	97.2
	Other	6	2.7	2.8	100.0
	Total	218	99.5	100.0	
Missing	0	1	.5		
Total		219	100.0		

Q6: Are you a US Citizen?

		Frequency	Percent	Valid Percent	Cumulative Percent
Valid	Yes	217	99.1	99.1	99.1
	No	2	.9	.9	100.0
	Total	219	100.0	100.0	

Q7: If you answered 'No' to Q6, which country are you from?

		Frequency	Percent	Valid Percent	Cumulative Percent
Valid		207	94.5	94.5	94.5
	GUM	1	.5	.5	95.0
	IND	1	.5	.5	95.4
	TWN	1	.5	.5	95.9
	USA	9	4.1	4.1	100.0
	Total	219	100.0	100.0	

Q8: If you answered 'Yes' to Q6, which state is your permanent home state in the United States?

		Frequency	Percent	Valid Percent	Cumulative Percent
Valid	Alabama	177	80.8	80.8	80.8
	Florida	5	2.3	2.3	83.1
	Georgia	3	1.4	1.4	84.5
	Others	34	15.5	15.5	100.0
	Total	219	100.0	100.0	

Q9: From which Troy University Campus will you graduate?

*** See Montgomery Reports in Appendix Two for number of students responding from Montgomery.**

Q10: If you chose 'University College' in Q9, from which site did you file your intent to graduate?

		Frequency	Percent	Valid Percent	Cumulative Percent
Valid	1. Albany, Georgia	1	.5	6.7	6.7
	14. Distance Learning, Troy, Alabama	4	1.8	26.7	33.3
	18. Fort Benning, Georgia	1	.5	6.7	40.0
	37. Kuala Lumpur, Malaysia	1	.5	6.7	46.7
	60. Other	8	3.7	53.3	100.0
	Total	15	6.8	100.0	
Missing	0	204	93.2		
Total		219	100.0		

Q11: What degree program are you currently completing at Troy University?

		Frequency	Percent	Valid Percent	Cumulative Percent
Valid	Associate	43	19.6	19.6	19.6
	Bachelors	148	67.6	67.6	87.2
	Master's	28	12.8	12.8	100.0
	Total	219	100.0	100.0	

Q12a: What is your major/concentration: College of Arts and Sciences

		Frequency	Percent	Valid Percent	Cumulative Percent
Valid	Applied Computer Science	2	.9	2.2	2.2
	Chemistry Education	1	.5	1.1	3.4
	Computer Science	6	2.7	6.7	10.1
	Criminal Justice	1	.5	1.1	11.2
	English	5	2.3	5.6	16.9
	General Education	17	7.8	19.1	36.0
	History	6	2.7	6.7	42.7
	History Education	1	.5	1.1	43.8
	Mathematics	1	.5	1.1	44.9
	Political Science	6	2.7	6.7	51.7
	Public Administration	1	.5	1.1	52.8
	Social Science	13	5.9	14.6	67.4
	Social Science Education	3	1.4	3.4	70.8
	Sociology	1	.5	1.1	71.9
	Other	25	11.4	28.1	100.0
	Total	89	40.6	100.0	
Missing	0	130	59.4		
Total		219	100.0		

Q12b: What is your major/concentration: College of Business

		Frequency	Percent	Valid Percent	Cumulative Percent
Valid	Accounting	23	10.5	21.3	21.3
	Finance	6	2.7	5.6	26.9
	General Business	27	12.3	25.0	51.9
	General Management	6	2.7	5.6	57.4
	Human Resource Management	22	10.0	20.4	77.8
	Information System	1	.5	.9	78.7
	Marketing	3	1.4	2.8	81.5
	Resources Mgmt & Technology	13	5.9	12.0	93.5
	Risk Management & Insurance	1	.5	.9	94.4
	Master of Business Administration	3	1.4	2.8	97.2
	Other	3	1.4	2.8	100.0
	Total	108	49.3	100.0	
Missing	0	111	50.7		
Total		219	100.0		

Q12c: No College of Communication and Fine Arts Majors

Q12d: What is your major/concentration: College of Education

		Frequency	Percent	Valid Percent	Cumulative Percent
Valid	Counseling & Psychology	5	2.3	13.9	13.9
	Early Childhood Education	1	.5	2.8	16.7
	Elementary Education	3	1.4	8.3	25.0
	Elementary/Secondary Education	1	.5	2.8	27.8
	Psychology	24	11.0	66.7	94.4
	Other	2	.9	5.6	100.0
	Total	36	16.4	100.0	
Missing	0	183	83.6		
Total		219	100.0		

Q12e: What is your major/concentration: College of Health and Human Services

		Frequency	Percent	Valid Percent	Cumulative Percent
Valid	Human Services	2	.9	10.0	10.0
	M.S.N./Post Masters	1	.5	5.0	15.0
	Nursing	15	6.8	75.0	90.0
	Other	2	.9	10.0	100.0
	Total	20	9.1	100.0	
Missing	0	199	90.9		
Total		219	100.0		

Q13: When you first started at Troy University, you were a:

		Frequency	Percent	Valid Percent	Cumulative Percent
Valid	Dually-admitted student	2	.9	.9	.9
	First-time freshman	74	33.8	34.3	35.2
	UG transfer student	113	51.6	52.3	87.5
	UG transient student	3	1.4	1.4	88.9
	First-time GR student	22	10.0	10.2	99.1
	GR transfer student	1	.5	.5	99.5
	GR Transient student	1	.5	.5	100.0
	Total	216	98.6	100.0	
Missing	0	3	1.4		
Total		219	100.0		

Q14: How many credit hours did you transfer to Troy University from another college or university?

		Frequency	Percent	Valid Percent	Cumulative Percent
Valid	1-15	40	18.3	18.6	18.6
	16-30	36	16.4	16.7	35.3
	>30	59	26.9	27.4	62.8
	Not any	80	36.5	37.2	100.0
	Total	215	98.2	100.0	
Missing	0	4	1.8		
Total		219	100.0		

Q15: Have you taken any courses online or in any other Distance Learning format?

		Frequency	Percent	Valid Percent	Cumulative Percent
Valid	Yes	190	86.8	88.0	88.0
	No	26	11.9	12.0	100.0
	Total	216	98.6	100.0	
Missing	0	3	1.4		
Total		219	100.0		

Q16: How long have you attended Troy University?

		Frequency	Percent	Valid Percent	Cumulative Percent
Valid	1 year	27	12.3	12.4	12.4
	2 years	45	20.5	20.6	33.0
	3 years	46	21.0	21.1	54.1
	4 years	35	16.0	16.1	70.2
	5 years	22	10.0	10.1	80.3
	6 years	12	5.5	5.5	85.8
	7 years	6	2.7	2.8	88.5
	8 years	9	4.1	4.1	92.7
	9 years	4	1.8	1.8	94.5
	10 years	1	.5	.5	95.0
	> 10 years	11	5.0	5.0	100.0
	Total	218	99.5	100.0	
	Missing	0	1	.5	
Total		219	100.0		

Q17: What is your overall GPA?

		Frequency	Percent	Valid Percent	Cumulative Percent
Valid	2.0 - 2.49	23	10.5	10.6	10.6
	2.5 - 2.99	62	28.3	28.4	39.0
	3.0 - 3.49	81	37.0	37.2	76.1
	3.5 - 4.0	52	23.7	23.9	100.0
	Total	218	99.5	100.0	
Missing	0	1	.5		
Total		219	100.0		

Q18: What do you plan to do after you graduate?

		Frequency	Percent	Valid Percent	Cumulative Percent
Valid	Work in an area related to your major field of study	80	36.5	36.7	36.7
	Work in an area outside your major field of study	6	2.7	2.8	39.4
	Continue working in the job you have had	32	14.6	14.7	54.1
	Continue your education	83	37.9	38.1	92.2
	Undecided	17	7.8	7.8	100.0
	Total	218	99.5	100.0	
Missing	0	1	.5		
Total		219	100.0		

Q19: If you plan to continue your education, what is your ultimate goal?

		Frequency	Percent	Valid Percent	Cumulative Percent
Valid	None	32	14.6	14.6	14.6
	A Bachelor's degree	24	11.0	11.0	25.6
	A Master's degree	112	51.1	51.1	76.7
	An Education Specialist	5	2.3	2.3	79.0
	A professional degree	8	3.7	3.7	82.6
	A doctoral degree	38	17.4	17.4	100.0
	Total	219	100.0	100.0	

Q20: Are/were you employed while attending Troy University?

	Frequency	Percent	Valid Percent	Cumulative Percent
Valid Yes	195	89.0	89.0	89.0
No	24	11.0	11.0	100.0
Total	219	100.0	100.0	

Q21: If you answered 'Yes' to Q20, how many hours do/did you usually work per week?

	Frequency	Percent	Valid Percent	Cumulative Percent
Valid 1-9	4	1.8	2.1	2.1
10-19	6	2.7	3.1	5.2
20-19	8	3.7	4.1	9.3
30-39	16	7.3	8.3	17.6
40 or more	159	72.6	82.4	100.0
Total	193	88.1	100.0	
Missing 0	26	11.9		
Total	219	100.0		

Q22a: What financial aid have you received at Troy University? Scholarship/Fellowship:

	Frequency	Percent	Valid Percent	Cumulative Percent
Valid No	198	90.4	90.4	90.4
Yes	21	9.6	9.6	100.0
Total	219	100.0	100.0	

Q22b: What financial aid have you received at Troy University: Graduate assistantship

	Frequency	Percent	Valid Percent	Cumulative Percent
Valid No	219	100.0	100.0	100.0

Q22c: What financial aid have you received at Troy University: Grants

	Frequency	Percent	Valid Percent	Cumulative Percent
Valid No	111	50.7	50.7	50.7
Yes	108	49.3	49.3	100.0
Total	219	100.0	100.0	

Q22d: What financial aid have you received at Troy University: Loans

		Frequency	Percent	Valid Percent	Cumulative Percent
Valid	No	71	32.4	32.4	32.4
	Yes	148	67.6	67.6	100.0
	Total	219	100.0	100.0	

Q22e: What financial aid have you received at Troy University: Work Study

		Frequency	Percent	Valid Percent	Cumulative Percent
Valid	No	210	95.9	95.9	95.9
	Yes	9	4.1	4.1	100.0
	Total	219	100.0	100.0	

Q22f: What financial aid have you received at Troy University: Tuition Assistance

		Frequency	Percent	Valid Percent	Cumulative Percent
Valid	No	186	84.9	84.9	84.9
	Yes	33	15.1	15.1	100.0
	Total	219	100.0	100.0	

Q22g: What financial aid have you received at Troy University: Third party pay

		Frequency	Percent	Valid Percent	Cumulative Percent
Valid	No	212	96.8	96.8	96.8
	Yes	7	3.2	3.2	100.0
	Total	219	100.0	100.0	

Q22h: What financial aid have you received at Troy University: Other

	Frequency	Percent	Valid Percent	Cumulative Percent
Valid	203	92.7	92.7	92.7
eArmy U	1	.5	.5	93.2
Employer	1	.5	.5	93.6
G.I. Bill	2	.9	.9	94.5
Professors helped me get an internship at Univ of Alabama	1	.5	.5	95.0
VA	3	1.4	1.4	96.3
VA Assistance	1	.5	.5	96.8
VA Chapter 30	1	.5	.5	97.3
VA Chapter 31	2	.9	.9	98.2
VA Chapter 35	2	.9	.9	99.1
VA State	1	.5	.5	99.5
VA State	1	.5	.5	100.0
Total	219	100.0	100.0	

Q22i: What financial aid have you received at Troy University: None

	Frequency	Percent	Valid Percent	Cumulative Percent
Valid No	190	86.8	86.8	86.8
Yes	29	13.2	13.2	100.0
Total	219	100.0	100.0	

Q23-31: See Montgomery Reports in Appendix Two.**Q32a: To which student organizations did you belong while attending TROY? Departmental:**

	Frequency	Percent	Valid Percent	Cumulative Percent
Valid No	215	98.2	98.2	98.2
Yes	4	1.8	1.8	100.0
Total	219	100.0	100.0	

Q32b: To which student organizations did you belong while attending TROY? Professional:

	Frequency	Percent	Valid Percent	Cumulative Percent
Valid No	211	96.3	96.3	96.3
Yes	8	3.7	3.7	100.0
Total	219	100.0	100.0	

Q32c: To which student organizations did you belong while attending TROY? Religious:

		Frequency	Percent	Valid Percent	Cumulative Percent
Valid	No	216	98.6	98.6	98.6
	Yes	3	1.4	1.4	100.0
	Total	219	100.0	100.0	

Q32d: To which student organizations did you belong while attending TROY? Leadership:

		Frequency	Percent	Valid Percent	Cumulative Percent
Valid	No	212	96.8	96.8	96.8
	Yes	7	3.2	3.2	100.0
	Total	219	100.0	100.0	

Q32e: To which student organizations did you belong while attending TROY? Services:

		Frequency	Percent	Valid Percent	Cumulative Percent
Valid	No	218	99.5	99.5	99.5
	Yes	1	.5	.5	100.0
	Total	219	100.0	100.0	

Q32f: To which student organizations did you belong while attending TROY? Honor Society:

		Frequency	Percent	Valid Percent	Cumulative Percent
Valid	No	190	86.8	86.8	86.8
	Yes	29	13.2	13.2	100.0
	Total	219	100.0	100.0	

Q32g: To which student organizations did you belong while attending TROY? Publication:

		Frequency	Percent	Valid Percent	Cumulative Percent
Valid	No	218	99.5	99.5	99.5
	Yes	1	.5	.5	100.0
	Total	219	100.0	100.0	

Q32h: To which student organizations did you belong while attending TROY? Political:

		Frequency	Percent	Valid Percent	Cumulative Percent
Valid	No	219	100.0	100.0	100.0

Q32i: To which student organizations did you belong while attending TROY? Fraternity/Sorority:

		Frequency	Percent	Valid Percent	Cumulative Percent
Valid	No	216	98.6	98.6	98.6
	Yes	3	1.4	1.4	100.0
	Total	219	100.0	100.0	

Q32j: To which student organizations did you belong while attending TROY? Art/Music/Drama:

		Frequency	Percent	Valid Percent	Cumulative Percent
Valid	No	218	99.5	99.5	99.5
	Yes	1	.5	.5	100.0
	Total	219	100.0	100.0	

Q32k: To which student organizations did you belong while attending TROY? Sports:

		Frequency	Percent	Valid Percent	Cumulative Percent
Valid	No	219	100.0	100.0	100.0

Q32l: To which student organizations did you belong while attending TROY? None:

		Frequency	Percent	Valid Percent	Cumulative Percent
Valid	No	54	24.7	24.7	24.7
	Yes	165	75.3	75.3	100.0
	Total	219	100.0	100.0	

Appendix 8: Frequencies/Results

Phenix City

Troy University 05-06 Graduating Student Survey Frequency/Results Table - Phenix City

Q1: Semester/Term of Graduation;

		Frequency	Percent	Valid Percent	Cumulative Percent
Valid	0	5	1.8	1.8	1.8
	Fall 2005	89	31.4	31.4	33.2
	Spring 2006	103	36.4	36.4	69.6
	Summer 2006	81	28.6	28.6	98.2
	05/T2	1	.4	.4	98.6
	05/T5	3	1.1	1.1	99.6
	06/T5	1	.4	.4	100.0
	Total	283	100.0	100.0	

Q2: Gender:

		Frequency	Percent	Valid Percent	Cumulative Percent
Valid	Male	57	20.1	20.4	20.4
	Female	223	78.8	79.6	100.0
	Total	280	98.9	100.0	
Missing	0	3	1.1		
	Total	283	100.0		

Q3: Ethnicity:

		Frequency	Percent	Valid Percent	Cumulative Percent
Valid	Black	104	36.7	36.7	36.7
	Am Indian/Native	1	.4	.4	37.1
	Asian/Pacific Islander	1	.4	.4	37.5
	Hispanic	8	2.8	2.8	40.3
	White	166	58.7	58.7	98.9
	Unknown	3	1.1	1.1	100.0
	Total	283	100.0	100.0	

Q4: Age:

	Frequency	Percent	Valid Percent	Cumulative Percent
Valid 20-21	1	.4	.4	.4
22-24	25	8.8	8.8	9.2
25-29	63	22.3	22.3	31.4
30-34	64	22.6	22.6	54.1
35-39	47	16.6	16.6	70.7
40-49	64	22.6	22.6	93.3
50-64	18	6.4	6.4	99.6
65 or over	1	.4	.4	100.0
Total	283	100.0	100.0	

Q5: Marital Status:

	Frequency	Percent	Valid Percent	Cumulative Percent
Valid Single	63	22.3	22.3	22.3
Married	178	62.9	63.1	85.5
Divorced	32	11.3	11.3	96.8
Widowed	2	.7	.7	97.5
Other	7	2.5	2.5	100.0
Total	282	99.6	100.0	
Missing 0	1	.4		
Total	283	100.0		

Q6: Are you a US citizen?

	Frequency	Percent	Valid Percent	Cumulative Percent
Valid Yes	280	98.9	98.9	98.9
No	3	1.1	1.1	100.0
Total	283	100.0	100.0	

Q7: If no to Q6, which country are you from?

	Frequency	Percent	Valid Percent	Cumulative Percent
Valid	273	96.5	96.5	96.5
BWA	2	.7	.7	97.2
GBR	1	.4	.4	97.5
MEX	1	.4	.4	97.9
USA	6	2.1	2.1	100.0
Total	283	100.0	100.0	

Q8: If Yes to Q6, which state is your permanent home state in the US?

		Frequency	Percent	Valid Percent	Cumulative Percent
Valid	Alabama	96	33.9	33.9	33.9
	Florida	1	.4	.4	34.3
	Georgia	156	55.1	55.1	89.4
	Others	30	10.6	10.6	100.0
	Total	283	100.0	100.0	

Q9: From which Troy University campus will you graduate?

***See Phenix City Report in Appendix Three for number of students responding from Phenix City.**

Q10: If you chose University College in Q9, from which site did you file your Intent to Graduate?

		Frequency	Percent	Valid Percent	Cumulative Percent
Valid	14. Distance Learning, Troy, Alabama	4	1.4	25.0	25.0
	16. Fayetteville, North Carolina	1	.4	6.3	31.3
	18. Fort Benning, GA	1	.4	6.3	37.5
	60. Other	10	3.5	62.5	100.0
	Total	16	5.7	100.0	
Missing	0	267	94.3		
Total		283	100.0		

Q11: What degree program are you currently completing at Troy University?

		Frequency	Percent	Valid Percent	Cumulative Percent
Valid	Associate	3	1.1	1.1	1.1
	Bachelor's	85	30.0	30.2	31.3
	Master's	122	43.1	43.4	74.7
	Education Specialist	71	25.1	25.3	100.0
	Total	281	99.3	100.0	
Missing	0	2	.7		
Total		283	100.0		

Q12a: What is your major/concentration?—College of Arts & Sciences

		Frequency	Percent	Valid Percent	Cumulative Percent
Valid	Biology	1	.4	2.6	2.6
	English	1	.4	2.6	5.3
	English Education	1	.4	2.6	7.9
	General Education	12	4.2	31.6	39.5
	History	1	.4	2.6	42.1
	International Relations	1	.4	2.6	44.7
	Social Science	1	.4	2.6	47.4
	Social Science Education	2	.7	5.3	52.6
	Sociology	1	.4	2.6	55.3
	Other	16	5.7	42.1	97.4
	58	1	.4	2.6	100.0
	Total	38	13.4	100.0	
Missing	0	245	86.6		
Total		283	100.0		

Q12b: What is your major/concentration?—College of Business

		Frequency	Percent	Valid Percent	Cumulative Percent
Valid	Accounting	12	4.2	14.8	14.8
	General Business	5	1.8	6.2	21.0
	General Management	13	4.6	16.0	37.0
	Human Resource Management	9	3.2	11.1	48.1
	Information System	8	2.8	9.9	58.0
	Master of Business Administration	33	11.7	40.7	98.8
	Other	1	.4	1.2	100.0
	Total	81	28.6	100.0	
Missing	0	202	71.4		
Total		283	100.0		

Q12c: What is your major/concentration?—College of Communication & Fine Arts

		Frequency	Percent	Valid Percent	Cumulative Percent
Valid	Music Education	1	.4	50.0	50.0
	Other	1	.4	50.0	100.0
	Total	2	.7	100.0	
Missing	0	281	99.3		
Total		283	100.0		

Q12d: What is your major/concentration?—College of Education

		Frequency	Percent	Valid Percent	Cumulative Percent
Valid	Adult Education	1	.4	.6	.6
	Counseling & Psychology	7	2.5	4.0	4.6
	Early Childhood Education	21	7.4	12.1	16.8
	Educational Administration	39	13.8	22.5	39.3
	Elementary Education	74	26.1	42.8	82.1
	K-6 Collaborative	2	.7	1.2	83.2
	K-6 Elementary Education	15	5.3	8.7	91.9
	Psychology	10	3.5	5.8	97.7
	Other	4	1.4	2.3	100.0
	Total	173	61.1	100.0	
Missing	0	110	38.9		
Total		283	100.0		

Q12e: What is your major/concentration?—College of Health & Human Services

		Frequency	Percent	Valid Percent	Cumulative Percent
Valid	Athletic Training	3	1.1	12.0	12.0
	Human Services	6	2.1	24.0	36.0
	M.S.N./POst Masters	3	1.1	12.0	48.0
	Nursing	8	2.8	32.0	80.0
	Rehabilitation	1	.4	4.0	84.0
	Social Work	1	.4	4.0	88.0
	Other	3	1.1	12.0	100.0
	Total	25	8.8	100.0	
Missing	0	258	91.2		
Total		283	100.0		

Q13: When you first started at Troy University, what was your Admit Status?

		Frequency	Percent	Valid Percent	Cumulative Percent
Valid	Dually-admitted student	3	1.1	1.1	1.1
	First-time freshman	10	3.5	3.6	4.7
	UG transfer student	86	30.4	30.8	35.5
	UG transient student	12	4.2	4.3	39.8
	First-time GR student	138	48.8	49.5	89.2
	GR transfer student	17	6.0	6.1	95.3
	GR Transient student	13	4.6	4.7	100.0
	Total	279	98.6	100.0	
Missing	0	4	1.4		
Total		283	100.0		

Q14: How many hours did you transfer to Troy University?

		Frequency	Percent	Valid Percent	Cumulative Percent
Valid	1-15	27	9.5	9.9	9.9
	16-30	23	8.1	8.4	18.2
	>30	77	27.2	28.1	46.4
	Not any	147	51.9	53.6	100.0
	Total	274	96.8	100.0	
Missing	0	9	3.2		
Total		283	100.0		

Q15: Have you taken any courses online or in other DL formats at TROY?

		Frequency	Percent	Valid Percent	Cumulative Percent
Valid	Yes	208	73.5	73.8	73.8
	No	74	26.1	26.2	100.0
	Total	282	99.6	100.0	
Missing	0	1	.4		
Total		283	100.0		

Q16: How long have you attended Troy University?

		Frequency	Percent	Valid Percent	Cumulative Percent
Valid	1 year	58	20.5	20.6	20.6
	2 years	122	43.1	43.4	64.1
	3 years	45	15.9	16.0	80.1
	4 years	23	8.1	8.2	88.3
	5 years	17	6.0	6.0	94.3
	6 years	7	2.5	2.5	96.8
	7 years	4	1.4	1.4	98.2
	8 years	2	.7	.7	98.9
	10 years	2	.7	.7	99.6
	> 10 years	1	.4	.4	100.0
	Total	281	99.3	100.0	
Missing	0	2	.7		
Total		283	100.0		

Q17: What is your overall GPA?

		Frequency	Percent	Valid Percent	Cumulative Percent
Valid	2.0 - 2.49	3	1.1	1.1	1.1
	2.5 - 2.99	28	9.9	9.9	11.0
	3.0 - 3.49	50	17.7	17.7	28.7
	3.5 - 4.0	201	71.0	71.3	100.0
	Total	282	99.6	100.0	
Missing	0	1	.4		
Total		283	100.0		

Q18: What do you plan to do after you graduate?

		Frequency	Percent	Valid Percent	Cumulative Percent
Valid	Work in an area related to your major field of study	96	33.9	34.0	34.0
	Work in an area outside your major field of study	2	.7	.7	34.8
	Continue working in the job you have had	106	37.5	37.6	72.3
	Continue your education	70	24.7	24.8	97.2
	Undecided	8	2.8	2.8	100.0
	Total	282	99.6	100.0	
Missing	0	1	.4		
Total		283	100.0		

Q19: If you plan to continue your education, what is your ultimate goal?

		Frequency	Percent	Valid Percent	Cumulative Percent
Valid	None	51	18.0	18.0	18.0
	A Bachelor's degree	5	1.8	1.8	19.8
	A Master's degree	58	20.5	20.5	40.3
	An Education Specialist	54	19.1	19.1	59.4
	A professional degree	9	3.2	3.2	62.5
	A doctoral degree	106	37.5	37.5	100.0
	Total	283	100.0	100.0	

Q20: Are/were you employed while attending Troy University?

		Frequency	Percent	Valid Percent	Cumulative Percent
Valid	Yes	261	92.2	92.6	92.6
	No	21	7.4	7.4	100.0
	Total	282	99.6	100.0	
Missing	0	1	.4		
Total		283	100.0		

Q21: If Yes to Q20, how many hours do/did you usually work per Week?

		Frequency	Percent	Valid Percent	Cumulative Percent
Valid	10-19	2	.7	.8	.8
	20-19	7	2.5	2.7	3.4
	30-39	27	9.5	10.2	13.6
	40 or more	228	80.6	86.4	100.0
	Total	264	93.3	100.0	
Missing	0	19	6.7		
Total		283	100.0		

Q22a: What Financial aid have you received at TROY?—Scholarship/Fellowship

		Frequency	Percent	Valid Percent	Cumulative Percent
Valid	No	258	91.2	91.2	91.2
	Yes	25	8.8	8.8	100.0
	Total	283	100.0	100.0	

Q22b: What Financial aid have you received at TROY?—Graduate Assistantship

		Frequency	Percent	Valid Percent	Cumulative Percent
Valid	No	283	100.0	100.0	100.0

Q22c: What Financial aid have you received at TROY?—Grants

		Frequency	Percent	Valid Percent	Cumulative Percent
Valid	No	243	85.9	85.9	85.9
	Yes	40	14.1	14.1	100.0
	Total	283	100.0	100.0	

Q22d: What Financial aid have you received at TROY?—Loans

		Frequency	Percent	Valid Percent	Cumulative Percent
Valid	No	121	42.8	42.8	42.8
	Yes	162	57.2	57.2	100.0
	Total	283	100.0	100.0	

Q22e: What Financial aid have you received at TROY?—Work Study

		Frequency	Percent	Valid Percent	Cumulative Percent
Valid	No	281	99.3	99.3	99.3
	Yes	2	.7	.7	100.0
	Total	283	100.0	100.0	

Q22f: What Financial aid have you received at TROY?—Tuition Assistance

		Frequency	Percent	Valid Percent	Cumulative Percent
Valid	No	269	95.1	95.1	95.1
	Yes	14	4.9	4.9	100.0
	Total	283	100.0	100.0	

Q22g: What Financial aid have you received at TROY?—Third Party Pay

	Frequency	Percent	Valid Percent	Cumulative Percent
Valid No	278	98.2	98.2	98.2
Yes	5	1.8	1.8	100.0
Total	283	100.0	100.0	

Q22h: What Financial aid have you received at TROY?—Other Specify

	Frequency	Percent	Valid Percent	Cumulative Percent
Valid	265	93.6	93.6	93.6
401K	1	.4	.4	94.0
Employer	4	1.4	1.4	95.4
G.I. Bill	4	1.4	1.4	96.8
VA	2	.7	.7	97.5
VA Alabama GI Bill	1	.4	.4	97.9
VA Chapter 30	1	.4	.4	98.2
VA Chapter 31	5	1.8	1.8	100.0
Total	283	100.0	100.0	

Q22i: What Financial aid have you received at TROY?—None

	Frequency	Percent	Valid Percent	Cumulative Percent
Valid No	206	72.8	72.8	72.8
Yes	77	27.2	27.2	100.0
Total	283	100.0	100.0	

For Q23-31. See Phenix City Reports in Appendix Three.

Q32a: To which organizations did you belong while attending Troy?—Departmental

	Frequency	Percent	Valid Percent	Cumulative Percent
Valid No	280	98.9	98.9	98.9
Yes	3	1.1	1.1	100.0
Total	283	100.0	100.0	

Q32b: To which organizations did you belong while attending Troy?—Professional

		Frequency	Percent	Valid Percent	Cumulative Percent
Valid	No	261	92.2	92.2	92.2
	Yes	22	7.8	7.8	100.0
	Total	283	100.0	100.0	

Q32c: To which organizations did you belong while attending Troy?—Religious

		Frequency	Percent	Valid Percent	Cumulative Percent
Valid	No	280	98.9	98.9	98.9
	Yes	3	1.1	1.1	100.0
	Total	283	100.0	100.0	

Q32d: To which organizations did you belong while attending Troy?—Leadership

		Frequency	Percent	Valid Percent	Cumulative Percent
Valid	No	281	99.3	99.3	99.3
	Yes	2	.7	.7	100.0
	Total	283	100.0	100.0	

Q32e: To which organizations did you belong while attending Troy?—Services

		Frequency	Percent	Valid Percent	Cumulative Percent
Valid	No	283	100.0	100.0	100.0

Q32f: To which organizations did you belong while attending Troy?—Honor society

		Frequency	Percent	Valid Percent	Cumulative Percent
Valid	No	264	93.3	93.3	93.3
	Yes	19	6.7	6.7	100.0
	Total	283	100.0	100.0	

Q32g: To which organizations did you belong while attending Troy?—Publication

		Frequency	Percent	Valid Percent	Cumulative Percent
Valid	No	283	100.0	100.0	100.0

Q32h: To which organizations did you belong while attending Troy?—Political

		Frequency	Percent	Valid Percent	Cumulative Percent
Valid	No	283	100.0	100.0	100.0

Q32i: To which organizations did you belong while attending Troy?—Fraternity/Sorority

		Frequency	Percent	Valid Percent	Cumulative Percent
Valid	No	273	96.5	96.5	96.5
	Yes	10	3.5	3.5	100.0
	Total	283	100.0	100.0	

Q32j: To which organizations did you belong while attending Troy?—Art/Music/Drama

		Frequency	Percent	Valid Percent	Cumulative Percent
Valid	No	282	99.6	99.6	99.6
	Yes	1	.4	.4	100.0
	Total	283	100.0	100.0	

Q32k: To which organizations did you belong while attending Troy?—Sports

		Frequency	Percent	Valid Percent	Cumulative Percent
Valid	No	282	99.6	99.6	99.6
	Yes	1	.4	.4	100.0
	Total	283	100.0	100.0	

Q32l: To which organizations did you belong while attending Troy?—None

		Frequency	Percent	Valid Percent	Cumulative Percent
Valid	No	74	26.1	26.1	26.1
	Yes	209	73.9	73.9	100.0
	Total	283	100.0	100.0	

Appendix 9: Frequencies/Results

Troy Campus

Troy University 05-06 Graduating Student Survey Frequency Table - Troy Campus

Q1: Semester/Term of intended graduation

	Frequency	Percent	Valid Percent	Cumulative Percent
Valid 0	9	1.7	1.7	1.7
Fall 2005	154	28.6	28.6	30.2
Spring 2006	219	40.6	40.6	70.9
Summer 2006	93	17.3	17.3	88.1
05/T1	12	2.2	2.2	90.4
05/T2	11	2.0	2.0	92.4
05/T3	2	.4	.4	92.8
05/T4	2	.4	.4	93.1
05/T5	3	.6	.6	93.7
06/T3	16	3.0	3.0	96.7
06/T4	6	1.1	1.1	97.8
06/T5	12	2.2	2.2	100.0
Total	539	100.0	100.0	

Q2: Gender

	Frequency	Percent	Valid Percent	Cumulative Percent
Valid Male	185	34.3	34.3	34.3
Female	354	65.7	65.7	100.0
Total	539	100.0	100.0	

Q3: Ethnicity

	Frequency	Percent	Valid Percent	Cumulative Percent
Valid Non-resident Alien	6	1.1	1.1	1.1
Black	107	19.9	19.9	21.0
American Indian/Native	5	.9	.9	21.9
Asian/Pacific Islander	19	3.5	3.5	25.5
Hispanic	21	3.9	3.9	29.4
White	373	69.2	69.3	98.7
Unknown	7	1.3	1.3	100.0
Total	538	99.8	100.0	
Missing 0	1	.2		
Total	539	100.0		

Q4: Age

		Frequency	Percent	Valid Percent	Cumulative Percent
Valid	18-19	1	.2	.2	.2
	20-21	46	8.5	8.5	8.7
	22-24	263	48.8	48.8	57.5
	25-29	76	14.1	14.1	71.6
	30-34	55	10.2	10.2	81.8
	35-39	49	9.1	9.1	90.9
	40-49	44	8.2	8.2	99.1
	50-64	5	.9	.9	100.0
	Total	539	100.0	100.0	

Q5: Marital Status

		Frequency	Percent	Valid Percent	Cumulative Percent
Valid	Single	343	63.6	63.6	63.6
	Married	170	31.5	31.5	95.2
	Divorced	23	4.3	4.3	99.4
	Widowed	1	.2	.2	99.6
	Other	2	.4	.4	100.0
	Total	539	100.0	100.0	

Q6: Are you a US Citizen?

		Frequency	Percent	Valid Percent	Cumulative Percent
Valid	Yes	510	94.6	94.8	94.8
	No	28	5.2	5.2	100.0
	Total	538	99.8	100.0	
Missing	0	1	.2		
Total		539	100.0		

Q7: If you answered 'No' to Q6, which country are you from?

	Frequency	Percent	Valid Percent	Cumulative Percent
Valid	503	93.3	93.3	93.3
CAN	1	.2	.2	93.5
CHN	7	1.3	1.3	94.8
CMR	1	.2	.2	95.0
DOM	1	.2	.2	95.2
GHA	1	.2	.2	95.4
HTI	1	.2	.2	95.5
HUN	1	.2	.2	95.7
IDN	1	.2	.2	95.9
IND	3	.6	.6	96.5
JPN	2	.4	.4	96.8
KOR	3	.6	.6	97.4
POL	1	.2	.2	97.6
SAU	2	.4	.4	98.0
TUR	1	.2	.2	98.1
USA	8	1.5	1.5	99.6
VEN	2	.4	.4	100.0
Total	539	100.0	100.0	

Q8: If you answered 'Yes' to Q6, which state is your permanent home state in the United States?

	Frequency	Percent	Valid Percent	Cumulative Percent
Valid Alabama	331	61.4	61.4	61.4
Florida	44	8.2	8.2	69.6
Georgia	35	6.5	6.5	76.1
Others	129	23.9	23.9	100.0
Total	539	100.0	100.0	

Q9: From which Troy University campus will you graduate?

*** See Troy Reports in Appendix Four for number of student responding from Troy.**

Q10: If you chose 'University College' in Q9, from which site did you file your intent to graduate?

			Frequency	Percent	Valid Percent	Cumulative Percent
Valid	1.	Albany, Georgia	1	.2	2.9	2.9
	3.	Augusta, Georgia	6	1.1	17.1	20.0
	6.	Brunswick, Georgia	2	.4	5.7	25.7
	12.	Distance Learning, Florida/Western Region	5	.9	14.3	40.0
	14.	Distance Learning, Troy, Alabama	7	1.3	20.0	60.0
	15.	eArmyU Programs	2	.4	5.7	65.7
	18.	Fort Benning, Georgia	5	.9	14.3	80.0
	48.	Orlando, Florida	2	.4	5.7	85.7
	56.	Tampa/MacDill AFB, Florida	1	.2	2.9	88.6
	57.	Tyndall AFB, Florida	1	.2	2.9	91.4
	60.	Other	3	.6	8.6	100.0
	Total	35	6.5	100.0		
Missing	0	504	93.5			
Total		539	100.0			

Q11: What degree program are you currently completing at Troy University?

		Frequency	Percent	Valid Percent	Cumulative Percent
Valid	Associate	45	8.3	8.4	8.4
	Bachelors	367	68.1	68.3	76.7
	Master's	124	23.0	23.1	99.8
	Education Specialist	1	.2	.2	100.0
	Total	537	99.6	100.0	
Missing	0	2	.4		
Total		539	100.0		

Q12a: What is your major/concentration? College of Arts and Sciences

		Frequency	Percent	Valid Percent	Cumulative Percent
Valid	Applied Computer Science	2	.4	1.1	1.1
	Biology	9	1.7	4.7	5.8
	Biology Education	1	.2	.5	6.3
	Chemistry	3	.6	1.6	7.9
	Comp General Science	2	.4	1.1	8.9
	Computer Science	11	2.0	5.8	14.7
	Criminal Justice	40	7.4	21.1	35.8
	English	8	1.5	4.2	40.0
	English Education	5	.9	2.6	42.6
	Environmental Analysis & Mgmt	3	.6	1.6	44.2
	Environmental Science	1	.2	.5	44.7
	General Education	6	1.1	3.2	47.9
	Geomatics	3	.6	1.6	49.5
	History	7	1.3	3.7	53.2
	Hlstory Education	2	.4	1.1	54.2
	International Relations	10	1.9	5.3	59.5
	Mathematics	7	1.3	3.7	63.2
	Math Education	3	.6	1.6	64.7
	Political Science	4	.7	2.1	66.8
	Public Administration	10	1.9	5.3	72.1
	Social Science	13	2.4	6.8	78.9
	Social Science Education	3	.6	1.6	80.5
	Sociology	2	.4	1.1	81.6
	Other	33	6.1	17.4	98.9
	Other	1	.2	.5	99.5
	Other	1	.2	.5	100.0
	Total	190	35.3	100.0	
Missing	0	349	64.7		
Total		539	100.0		

Q12b: What is your major/concentration? College of Business

		Frequency	Percent	Valid Percent	Cumulative Percent
Valid	Accounting	21	3.9	13.3	13.3
	Finance	7	1.3	4.4	17.7
	General Business	17	3.2	10.8	28.5
	General Management	20	3.7	12.7	41.1
	Human Resource Management	21	3.9	13.3	54.4
	Information System	14	2.6	8.9	63.3
	International Business	3	.6	1.9	65.2
	Marketing	19	3.5	12.0	77.2
	Resources Mgmt & Technology	6	1.1	3.8	81.0
	Risk Management & Insurance	8	1.5	5.1	86.1
	Master of Business Administration	13	2.4	8.2	94.3
	Other	9	1.7	5.7	100.0
	Total	158	29.3	100.0	
Missing	0	381	70.7		
Total		539	100.0		

Q12c: What is your major/concentration? College of Communication and Fine Arts

		Frequency	Percent	Valid Percent	Cumulative Percent
Valid	Art (General)	3	.6	4.2	4.2
	Art Education	2	.4	2.8	7.0
	Art Studio	8	1.5	11.3	18.3
	Communication Arts - Drama Arts	5	.9	7.0	25.4
	Communication Arts - Speech Communication	1	.2	1.4	26.8
	Design, Tech, & Industry (Graphic Design)	10	1.9	14.1	40.8
	Journalism	26	4.8	36.6	77.5
	Music	2	.4	2.8	80.3
	Music Education	9	1.7	12.7	93.0
	Other	5	.9	7.0	100.0
	Total	71	13.2	100.0	
Missing	0	468	86.8		
Total		539	100.0		

Q12d: What is your major/concentration? College of Education

		Frequency	Percent	Valid Percent	Cumulative Percent
Valid	Adult Education	4	.7	3.8	3.8
	Collaborative Teacher	1	.2	.9	4.7
	Counseling & Psychology	9	1.7	8.5	13.2
	Early Childhood Education	2	.4	1.9	15.1
	Educational Administration	1	.2	.9	16.0
	Elementary Education	10	1.9	9.4	25.5
	Elementary/Secondary Education	2	.4	1.9	27.4
	Health-Phys Education Comprehensive	4	.7	3.8	31.1
	K-6 Collaborative	4	.7	3.8	34.9
	K-6 Elementary Education	20	3.7	18.9	53.8
	Post Secondary Education	4	.7	3.8	57.5
	Psychology	22	4.1	20.8	78.3
	Reading Specialist	1	.2	.9	79.2
	Secondary Education	5	.9	4.7	84.0
	Other	17	3.2	16.0	100.0
	Total	106	19.7	100.0	
Missing	0	433	80.3		
Total		539	100.0		

Q12e: What is your major/concentration? College of Health and Human Services

		Frequency	Percent	Valid Percent	Cumulative Percent
Valid	Athletic Training	5	.9	5.8	5.8
	Human Services	15	2.8	17.4	23.3
	M.S.N./Post Masters	2	.4	2.3	25.6
	Nursing	25	4.6	29.1	54.7
	Rehabilitation	5	.9	5.8	60.5
	Social Work	14	2.6	16.3	76.7
	Sport & Fitness Management	13	2.4	15.1	91.9
	Other	7	1.3	8.1	100.0
	Total	86	16.0	100.0	
Missing	0	453	84.0		
Total		539	100.0		

Q13: When you first started at Troy University, you were a:

		Frequency	Percent	Valid Percent	Cumulative Percent
Valid	Dually-admitted student	8	1.5	1.5	1.5
	First-time freshman	203	37.7	38.1	39.6
	UG transfer student	211	39.1	39.6	79.2
	UG transient student	6	1.1	1.1	80.3
	First-time GR student	91	16.9	17.1	97.4
	GR transfer student	12	2.2	2.3	99.6
	GR Transient student	2	.4	.4	100.0
	Total	533	98.9	100.0	
Missing	0	6	1.1		
Total		539	100.0		

Q14: How many credit hours did you transfer to Troy University from another college or university?

		Frequency	Percent	Valid Percent	Cumulative Percent
Valid	1-15	91	16.9	17.3	17.3
	16-30	61	11.3	11.6	29.0
	>30	150	27.8	28.6	57.5
	Not any	223	41.4	42.5	100.0
	Total	525	97.4	100.0	
Missing	0	14	2.6		
Total		539	100.0		

Q15: Have you taken any courses online or in any other Distance Learning format at Troy Univ.?

		Frequency	Percent	Valid Percent	Cumulative Percent
Valid	Yes	255	47.3	47.4	47.4
	No	283	52.5	52.6	100.0
	Total	538	99.8	100.0	
Missing	0	1	.2		
Total		539	100.0		

Q16: How long have you attended Troy University?

		Frequency	Percent	Valid Percent	Cumulative Percent
Valid	1 year	49	9.1	9.1	9.1
	2 years	145	26.9	27.0	36.1
	3 years	115	21.3	21.4	57.4
	4 years	142	26.3	26.4	83.8
	5 years	59	10.9	11.0	94.8
	6 years	16	3.0	3.0	97.8
	7 years	6	1.1	1.1	98.9
	8 years	4	.7	.7	99.6
	9 years	1	.2	.2	99.8
	10 years	1	.2	.2	100.0
	Total	538	99.8	100.0	
Missing	0	1	.2		
Total		539	100.0		

Q17: What is your overall GPA?

		Frequency	Percent	Valid Percent	Cumulative Percent
Valid	2.0 - 2.49	29	5.4	5.4	5.4
	2.5 - 2.99	99	18.4	18.4	23.8
	3.0 - 3.49	160	29.7	29.7	53.5
	3.5 - 4.0	250	46.4	46.5	100.0
	Total	538	99.8	100.0	
Missing	0	1	.2		
Total		539	100.0		

Q18: What do you plan to do after you graduate?

		Frequency	Percent	Valid Percent	Cumulative Percent
Valid	Work in an area related to your major field of study	254	47.1	47.4	47.4
	Work in an area outside your major field of study	15	2.8	2.8	50.2
	Continue working in the job you have had	50	9.3	9.3	59.5
	Continue your education	164	30.4	30.6	90.1
	Undecided	53	9.8	9.9	100.0
	Total	536	99.4	100.0	
Missing	0	3	.6		
Total		539	100.0		

Q19: If you plan to continue your education, what is your ultimate goal?

		Frequency	Percent	Valid Percent	Cumulative Percent
Valid	None	117	21.7	21.7	21.7
	A Bachelor's degree	29	5.4	5.4	27.1
	A Master's degree	247	45.8	45.8	72.9
	An Education Specialist	19	3.5	3.5	76.4
	A professional degree	20	3.7	3.7	80.1
	A doctoral degree	107	19.9	19.9	100.0
	Total	539	100.0	100.0	

Q20: Are/were you employed while attending Troy University?

		Frequency	Percent	Valid Percent	Cumulative Percent
Valid	Yes	415	77.0	77.3	77.3
	No	122	22.6	22.7	100.0
	Total	537	99.6	100.0	
Missing	0	2	.4		
Total		539	100.0		

Q21: If you answered 'Yes' to Q20, how many hours do/did you usually work per week?

		Frequency	Percent	Valid Percent	Cumulative Percent
Valid	1-9	20	3.7	4.8	4.8
	10-19	85	15.8	20.4	25.2
	20-19	114	21.2	27.4	52.6
	30-39	40	7.4	9.6	62.3
	40 or more	157	29.1	37.7	100.0
	Total	416	77.2	100.0	
Missing	0	123	22.8		
Total		539	100.0		

Q22a: What financial aid have you received at Troy University? Scholarship/Fellowship

		Frequency	Percent	Valid Percent	Cumulative Percent
Valid	No	330	61.2	61.2	61.2
	Yes	209	38.8	38.8	100.0
	Total	539	100.0	100.0	

Q22b: What financial aid have you received at Troy University? Graduate Assistantship

		Frequency	Percent	Valid Percent	Cumulative Percent
Valid	No	529	98.1	98.1	98.1
	Yes	10	1.9	1.9	100.0
	Total	539	100.0	100.0	

Q22c: What financial aid have you received at Troy University? Grants

		Frequency	Percent	Valid Percent	Cumulative Percent
Valid	No	416	77.2	77.2	77.2
	Yes	123	22.8	22.8	100.0
	Total	539	100.0	100.0	

Q22d: What financial aid have you received at Troy University? Loans

		Frequency	Percent	Valid Percent	Cumulative Percent
Valid	No	274	50.8	50.8	50.8
	Yes	265	49.2	49.2	100.0
	Total	539	100.0	100.0	

Q22e: What financial aid have you received at Troy University? Work Study

		Frequency	Percent	Valid Percent	Cumulative Percent
Valid	No	486	90.2	90.2	90.2
	Yes	53	9.8	9.8	100.0
	Total	539	100.0	100.0	

Q22f: What financial aid have you received at Troy University? Tuition Assistance

		Frequency	Percent	Valid Percent	Cumulative Percent
Valid	No	479	88.9	88.9	88.9
	Yes	60	11.1	11.1	100.0
	Total	539	100.0	100.0	

Q22g: What financial aid have you received at Troy University? Third Party Pay

		Frequency	Percent	Valid Percent	Cumulative Percent
Valid	No	520	96.5	96.5	96.5
	Yes	19	3.5	3.5	100.0
	Total	539	100.0	100.0	

Q22h: What financial aid have you received at Troy University? Others Specified

		Frequency	Percent	Valid Percent	Cumulative Percent
Valid		507	94.1	94.1	94.1
	Alabama Rehabilitation	3	.6	.6	94.6
	AMEDD Nursing Program	1	.2	.2	94.8
	eArmy U	8	1.5	1.5	96.3
	Employer	2	.4	.4	96.7
	Florida Pre Paid	1	.2	.2	96.8
	G.I. Bill	3	.6	.6	97.4
	Military	2	.4	.4	97.8
	PACT	1	.2	.2	98.0
	Parental discount	1	.2	.2	98.1
	Residence Life Staff	1	.2	.2	98.3
	VA	3	.6	.6	98.9
	VA Alabama GI Bill	1	.2	.2	99.1
	VA Chapter 30	1	.2	.2	99.3
	VA Chapter 31	1	.2	.2	99.4
	VA Chapter 35	1	.2	.2	99.6
	Workship	1	.2	.2	99.8
	Workship	1	.2	.2	100.0
	Total	539	100.0	100.0	

Q22i: What financial aid have you received at Troy University? None

		Frequency	Percent	Valid Percent	Cumulative Percent
Valid	No	462	85.7	85.7	85.7
	Yes	77	14.3	14.3	100.0
	Total	539	100.0	100.0	

Q23-31: See Troy Campus Reports in Appendix Four.

Q32a: To which student organizations did you belong while attending TROY? Departmental

		Frequency	Percent	Valid Percent	Cumulative Percent
Valid	No	378	70.1	70.1	70.1
	Yes	161	29.9	29.9	100.0
	Total	539	100.0	100.0	

Q32b: To which student organizations did you belong while attending TROY? Professional

		Frequency	Percent	Valid Percent	Cumulative Percent
Valid	No	409	75.9	75.9	75.9
	Yes	130	24.1	24.1	100.0
	Total	539	100.0	100.0	

Q32c: To which student organizations did you belong while attending TROY? Religious

		Frequency	Percent	Valid Percent	Cumulative Percent
Valid	No	459	85.2	85.2	85.2
	Yes	80	14.8	14.8	100.0
	Total	539	100.0	100.0	

Q32d: To which student organizations did you belong while attending TROY? Leadership

		Frequency	Percent	Valid Percent	Cumulative Percent
Valid	No	452	83.9	83.9	83.9
	Yes	87	16.1	16.1	100.0
	Total	539	100.0	100.0	

Q32e: To which student organizations did you belong while attending TROY? Services

		Frequency	Percent	Valid Percent	Cumulative Percent
Valid	No	497	92.2	92.2	92.2
	Yes	42	7.8	7.8	100.0
	Total	539	100.0	100.0	

Q32f: To which student organizations did you belong while attending TROY? Honor society

		Frequency	Percent	Valid Percent	Cumulative Percent
Valid	No	372	69.0	69.0	69.0
	Yes	167	31.0	31.0	100.0
	Total	539	100.0	100.0	

Q32g: To which student organizations did you belong while attending TROY? Publication

		Frequency	Percent	Valid Percent	Cumulative Percent
Valid	No	523	97.0	97.0	97.0
	Yes	16	3.0	3.0	100.0
	Total	539	100.0	100.0	

Q32h: To which student organizations did you belong while attending TROY? Political

		Frequency	Percent	Valid Percent	Cumulative Percent
Valid	No	516	95.7	95.7	95.7
	Yes	23	4.3	4.3	100.0
	Total	539	100.0	100.0	

Q32i: To which student organizations did you belong while attending TROY? Fraternity/Sorority

		Frequency	Percent	Valid Percent	Cumulative Percent
Valid	No	438	81.3	81.3	81.3
	Yes	101	18.7	18.7	100.0
	Total	539	100.0	100.0	

Q32j: To which student organizations did you belong while attending TROY? Art/Music/Drama

		Frequency	Percent	Valid Percent	Cumulative Percent
Valid	No	496	92.0	92.0	92.0
	Yes	43	8.0	8.0	100.0
	Total	539	100.0	100.0	

Q32k: To which student organizations did you belong while attending TROY? Sports

		Frequency	Percent	Valid Percent	Cumulative Percent
Valid	No	496	92.0	92.0	92.0
	Yes	43	8.0	8.0	100.0
	Total	539	100.0	100.0	

Q32l: To which student organizations did you belong while attending TROY? None

		Frequency	Percent	Valid Percent	Cumulative Percent
Valid	No	350	64.9	64.9	64.9
	Yes	189	35.1	35.1	100.0
	Total	539	100.0	100.0	

Appendix 10: Frequencies/Results

University College

Troy University 05-06 Graduating Student Survey Frequency/Results Table - University College

Q1: Semester/Term of Graduation:

		Frequency	Percent	Valid Percent	Cumulative Percent
Valid	0	19	3.7	3.7	3.7
	Fall 2005	45	8.8	8.8	12.5
	Spring 2006	94	18.4	18.4	30.9
	Summer 2006	73	14.3	14.3	45.1
	05/T1	48	9.4	9.4	54.5
	05/T2	58	11.3	11.3	65.8
	05/T3	15	2.9	2.9	68.8
	05/T4	7	1.4	1.4	70.1
	05/T5	15	2.9	2.9	73.0
	06/T3	37	7.2	7.2	80.3
	06/T4	54	10.5	10.5	90.8
	06/T5	47	9.2	9.2	100.0
	Total	512	100.0	100.0	

Q2: Gender:

		Frequency	Percent	Valid Percent	Cumulative Percent
Valid	Male	229	44.7	44.8	44.8
	Female	282	55.1	55.2	100.0
	Total	511	99.8	100.0	
Missing	0	1	.2		
	Total	512	100.0		

Q3: Ethnicity:

		Frequency	Percent	Valid Percent	Cumulative Percent
Valid	Black	187	36.5	36.9	36.9
	Am Indian/Native	6	1.2	1.2	38.1
	Asian/Pacific Islander	5	1.0	1.0	39.1
	Hispanic	24	4.7	4.7	43.8
	White	284	55.5	56.0	99.8
	Unknown	1	.2	.2	100.0
	Total	507	99.0	100.0	
Missing	0	5	1.0		
	Total	512	100.0		

Q4: Age:

		Frequency	Percent	Valid Percent	Cumulative Percent
Valid	20-21	4	.8	.8	.8
	22-24	30	5.9	5.9	6.7
	25-29	88	17.2	17.2	23.9
	30-34	118	23.0	23.1	47.0
	35-39	97	18.9	19.0	65.9
	40-49	137	26.8	26.8	92.8
	50-64	37	7.2	7.2	100.0
	Total	511	99.8	100.0	
Missing	0	1	.2		
Total		512	100.0		

Q5: Marital Status:

		Frequency	Percent	Valid Percent	Cumulative Percent
Valid	Single	104	20.3	20.4	20.4
	Married	351	68.6	68.8	89.2
	Divorced	44	8.6	8.6	97.8
	Widowed	2	.4	.4	98.2
	Other	9	1.8	1.8	100.0
	Total	510	99.6	100.0	
Missing	0	2	.4		
Total		512	100.0		

Q6: Are you a US citizen?

		Frequency	Percent	Valid Percent	Cumulative Percent
Valid	Yes	510	99.6	99.6	99.6
	No	2	.4	.4	100.0
	Total	512	100.0	100.0	

Q7: If No to Q6, which country are you from?

		Frequency	Percent	Valid Percent	Cumulative Percent
Valid		496	96.9	96.9	96.9
	BWA	1	.2	.2	97.1
	JAM	1	.2	.2	97.3
	SVK	1	.2	.2	97.5
	USA	12	2.3	2.3	99.8
	VIR	1	.2	.2	100.0
	Total	512	100.0	100.0	

Q8: If Yes to Q6, which state is your permanent home state in the US?

		Frequency	Percent	Valid Percent	Cumulative Percent
Valid	Alabama	45	8.8	8.8	8.8
	Florida	177	34.6	34.6	43.4
	Georgia	125	24.4	24.4	67.8
	Others	165	32.2	32.2	100.0
	Total	512	100.0	100.0	

Q9: From which Troy University campus will you graduate?

***See UC Reports in Appendix Five for number of students responding from UC.**

Q10: If you chose "University College" in Q9, from which site did you file your Intent to Graduate?

			Frequency	Percent	Valid Percent	Cumulative Percent
Valid	1.	Albany, Georgia				2.6
	2.	Atlanta, Georgia				2.8
	3.	Augusta, Georgia				11.4
	5.	Bethesda, Maryland				11.6
	6.	Brunswick, Georgia				15.4
	7.	Clarksville, Tennessee				15.6
	8.	Colombo, Sri Lanka				15.7
	9.	Covington, Georgia				16.9
	11.	Davis-Monthan AFB, Arizona				17.1
	12.	DL/ Florida/Western Region				34.8
	13.	Distance Learning, Pacific Region				35.0
	14.	Distance Learning, Troy, Alabama				38.6
	15.	eArmyU Programs				42.9
	16.	Fayetteville, North Carolina				43.1
	18.	Fort Benning, Georgia				61.6
	19.	Fort Bragg, North Carolina				63.0
	20.	Fort Carson/Colorado Springs, Colorado				63.2
	23.	Fort Lewis, Washington				63.4
	26.	Fort Walton Beach Area				73.2
	33.	Holloman AFB, New Mexico				73.8
	41.	Malmstrom AFB				74.4
	46.	Norfolk Regional Office, Virginia				75.0
	48.	Orlando, Florida				81.5
	49.	Pensacola, Florida				89.8
	52.	Seoul, Korea			.2	90.0
	54.	Shaw AFB, South Carolina	4	.8	.8	90.7
	56.	Tampa/MacDill AFB, Florida	8	1.6	1.6	92.3
57.	Tyndall AFB, Florida	22	4.3	4.3	96.7	
58.	Vidalia, Georgia	6	1.2	1.2	97.8	
60.	Other	11	2.1	2.2	100.0	
	Total	508	99.2	100.0		
Missing	0	4	.8			
Total		512	100.0			

Q11: What degree program are you currently completing at Troy University?

	Frequency	Percent	Valid Percent	Cumulative Percent
Valid Associate	81	15.8	15.8	15.8
Bachelor's	203	39.6	39.6	55.5
Master's	227	44.3	44.3	99.8
Education Specialist	1	.2	.2	100.0
Total	512	100.0	100.0	

Q12a: What is your major/concentration? –College of Arts & Sciences

	Frequency	Percent	Valid Percent	Cumulative Percent
Valid Applied Computer Science	2	.4	.8	.8
Comp General Science Education	3	.6	1.1	1.9
Computer Science	42	8.2	15.8	17.7
Criminal Justice	70	13.7	26.3	44.0
English	1	.2	.4	44.4
General Education	25	4.9	9.4	53.8
International Relations	8	1.6	3.0	56.8
Political Science	8	1.6	3.0	59.8
Public Administration	25	4.9	9.4	69.2
Social Science	20	3.9	7.5	76.7
Sociology	2	.4	.8	77.4
Other	59	11.5	22.2	99.6
31	1	.2	.4	100.0
Total	266	52.0	100.0	
Missing 0	246	48.0		
Total	512	100.0		

Q12b: What is your major/concentration? –College of Business

		Frequency	Percent	Valid Percent	Cumulative Percent
Valid	Accounting	3	.6	1.7	1.7
	General Business	20	3.9	11.5	13.2
	General Management	66	12.9	37.9	51.1
	Human Resource Management	42	8.2	24.1	75.3
	Information System	2	.4	1.1	76.4
	International Business	2	.4	1.1	77.6
	Resources Mgmt & Technology	24	4.7	13.8	91.4
	Master of Business Administration	3	.6	1.7	93.1
	Executive Master of Business Administration	1	.2	.6	93.7
	Other	11	2.1	6.3	100.0
	Total	174	34.0	100.0	
Missing	0	338	66.0		
Total		512	100.0		

Q12c: What is your major/concentration?—College of Communication & Fine Arts

		Frequency	Percent	Valid Percent	Cumulative Percent
Valid	Art (General)	1	.2	6.7	6.7
	Art Studio	1	.2	6.7	13.3
	Communication Arts - Speech Comm	2	.4	13.3	26.7
	Other	11	2.1	73.3	100.0
	Total	15	2.9	100.0	
Missing	0	497	97.1		
Total		512	100.0		

Q12d: What is your major/concentration? – College of Education

		Frequency	Percent	Valid Percent	Cumulative Percent
Valid	Adult Education	5	1.0	3.7	3.7
	Counseling & Psychology	39	7.6	28.7	32.4
	Early Childhood Education	2	.4	1.5	33.8
	Educational Administration	1	.2	.7	34.6
	Elementary Education	5	1.0	3.7	38.2
	Elementary/Secondary Education	1	.2	.7	39.0
	K-6 Elementary Education	2	.4	1.5	40.4
	Post Secondary Education	7	1.4	5.1	45.6
	Psychology	33	6.4	24.3	69.9
	Secondary Education	1	.2	.7	70.6
	Other	40	7.8	29.4	100.0
	Total	136	26.6	100.0	
Missing	0	376	73.4		
Total		512	100.0		

Q12e: What is your major/concentration? –College of Health & Human Services

		Frequency	Percent	Valid Percent	Cumulative Percent
Valid	Athletic Training	1	.2	8.3	8.3
	Social Work	1	.2	8.3	16.7
	Other	10	2.0	83.3	100.0
	Total	12	2.3	100.0	
Missing	0	500	97.7		
Total		512	100.0		

Q13: When you first started at Troy University, what was your Admit Status?

		Frequency	Percent	Valid Percent	Cumulative Percent
Valid	Dually-admitted student	7	1.4	1.4	1.4
	First-time freshman	46	9.0	9.0	10.4
	UG transfer student	230	44.9	45.2	55.6
	UG transient student	23	4.5	4.5	60.1
	First-time GR student	177	34.6	34.8	94.9
	GR transfer student	15	2.9	2.9	97.8
	GR Transient student	11	2.1	2.2	100.0
	Total	509	99.4	100.0	
Missing	0	3	.6		
Total		512	100.0		

Q14: How many hours did you transfer to Troy University?

		Frequency	Percent	Valid Percent	Cumulative Percent
Valid	1-15	60	11.7	11.8	11.8
	16-30	76	14.8	15.0	26.8
	>30	179	35.0	35.2	62.0
	Not any	193	37.7	38.0	100.0
	Total	508	99.2	100.0	
Missing	0	4	.8		
Total		512	100.0		

Q15: Have you taken any courses online or in other DL formats at TROY?

		Frequency	Percent	Valid Percent	Cumulative Percent
Valid	Yes	355	69.3	69.7	69.7
	No	154	30.1	30.3	100.0
	Total	509	99.4	100.0	
Missing	0	3	.6		
Total		512	100.0		

Q16: How long have you attended Troy University?

		Frequency	Percent	Valid Percent	Cumulative Percent
Valid	1 year	130	25.4	25.5	25.5
	2 years	188	36.7	36.9	62.4
	3 years	109	21.3	21.4	83.7
	4 years	36	7.0	7.1	90.8
	5 years	15	2.9	2.9	93.7
	6 years	12	2.3	2.4	96.1
	7 years	3	.6	.6	96.7
	8 years	7	1.4	1.4	98.0
	10 years	4	.8	.8	98.8
	> 10 years	6	1.2	1.2	100.0
	Total	510	99.6	100.0	
Missing	0	2	.4		
Total		512	100.0		

Q17: What is your overall GPA?

		Frequency	Percent	Valid Percent	Cumulative Percent
Valid	2.0 - 2.49	13	2.5	2.6	2.6
	2.5 - 2.99	66	12.9	13.0	15.6
	3.0 - 3.49	147	28.7	28.9	44.5
	3.5 - 4.0	282	55.1	55.5	100.0
	Total	508	99.2	100.0	
Missing	0	4	.8		
Total		512	100.0		

Q18: What do you plan to do after you graduate?

		Frequency	Percent	Valid Percent	Cumulative Percent
Valid	Work in an area related to your major field of study	148	28.9	29.0	29.0
	Work in an area outside your major field of study	5	1.0	1.0	29.9
	Continue working in the job you have had	126	24.6	24.7	54.6
	Continue your education	190	37.1	37.2	91.8
	Undecided	42	8.2	8.2	100.0
	Total	511	99.8	100.0	
Missing	0	1	.2		
Total		512	100.0		

Q19: If you plan to continue your education, what is your ultimate goal?

		Frequency	Percent	Valid Percent	Cumulative Percent
Valid	None	102	19.9	19.9	19.9
	A Bachelor's degree	33	6.4	6.4	26.4
	A Master's degree	184	35.9	35.9	62.3
	An Education Specialist	42	8.2	8.2	70.5
	A professional degree	21	4.1	4.1	74.6
	A doctoral degree	130	25.4	25.4	100.0
	Total	512	100.0	100.0	

Q20: Are/were you employed while attending Troy University?

		Frequency	Percent	Valid Percent	Cumulative Percent
Valid	Yes	465	90.8	91.2	91.2
	No	45	8.8	8.8	100.0
	Total	510	99.6	100.0	
Missing	0	2	.4		
Total		512	100.0		

Q21: If Yes to Q20, how many hours do/did you usually work per week?

		Frequency	Percent	Valid Percent	Cumulative Percent
Valid	1-9	3	.6	.6	.6
	10-19	6	1.2	1.3	1.9
	20-19	18	3.5	3.9	5.8
	30-39	27	5.3	5.8	11.7
	40 or more	409	79.9	88.3	100.0
	Total	463	90.4	100.0	
Missing	0	49	9.6		
Total		512	100.0		

Q22: What financial aid have you received at Troy University?**Q22a Financial Aid: Scholarship/Fellowship**

		Frequency	Percent	Valid Percent	Cumulative Percent
Valid	No	497	97.1	97.1	97.1
	Yes	15	2.9	2.9	100.0
	Total	512	100.0	100.0	

Q22b: Financial Aid: Graduate Assistantship

		Frequency	Percent	Valid Percent	Cumulative Percent
Valid	No	512	100.0	100.0	100.0

Q22c: Financial Aid: Grants

		Frequency	Percent	Valid Percent	Cumulative Percent
Valid	No	433	84.6	84.6	84.6
	Yes	79	15.4	15.4	100.0
	Total	512	100.0	100.0	

Q22d: Financial Aid: Loans

		Frequency	Percent	Valid Percent	Cumulative Percent
Valid	No	280	54.7	54.7	54.7
	Yes	232	45.3	45.3	100.0
	Total	512	100.0	100.0	

Q22e: Financial Aid: Work Study

		Frequency	Percent	Valid Percent	Cumulative Percent
Valid	No	509	99.4	99.4	99.4
	Yes	3	.6	.6	100.0
	Total	512	100.0	100.0	

Q22f: Financial Aid: Tuition Assistance

		Frequency	Percent	Valid Percent	Cumulative Percent
Valid	No	371	72.5	72.5	72.5
	Yes	141	27.5	27.5	100.0
	Total	512	100.0	100.0	

Q22g: Financial Aid: Third Party Pay

		Frequency	Percent	Valid Percent	Cumulative Percent
Valid	No	490	95.7	95.7	95.7
	Yes	22	4.3	4.3	100.0
	Total	512	100.0	100.0	

Q22h: Financial Aid: Others Specified

	Frequency	Percent	Valid Percent	Cumulative Percent
Valid	449	87.7	87.7	87.7
eArmy U	8	1.6	1.6	89.3
Employer	5	1.0	1.0	90.2
G.I. Bill	22	4.3	4.3	94.5
Military	4	.8	.8	95.3
VA	7	1.4	1.4	96.7
VA 30 and 31	1	.2	.2	96.9
VA Chapter 30	5	1.0	1.0	97.9
VA Chapter 31	10	2.0	2.0	99.8
VA Company Reimbursement	1	.2	.2	100.0
Total	512	100.0	100.0	

Q22i: Financial Aid: None

	Frequency	Percent	Valid Percent	Cumulative Percent
Valid No	426	83.2	83.2	83.2
Yes	86	16.8	16.8	100.0
Total	512	100.0	100.0	

For Q23-31, see University College Reports in Appendix Five.

Q32a: To which student organizations did you belong while attending TROY?—Departmental

	Frequency	Percent	Valid Percent	Cumulative Percent
Valid No	511	99.8	99.8	99.8
Yes	1	.2	.2	100.0
Total	512	100.0	100.0	

Q32b: To which student organizations did you belong while attending TROY?—Professional

	Frequency	Percent	Valid Percent	Cumulative Percent
Valid No	505	98.6	98.6	98.6
Yes	7	1.4	1.4	100.0
Total	512	100.0	100.0	

Q32c: To which student organizations did you belong while attending TROY?—Religious

		Frequency	Percent	Valid Percent	Cumulative Percent
Valid	No	509	99.4	99.4	99.4
	Yes	3	.6	.6	100.0
	Total	512	100.0	100.0	

Q32d: To which student organizations did you belong while attending TROY?— Leadership

		Frequency	Percent	Valid Percent	Cumulative Percent
Valid	No	511	99.	Percent 99.8	99.8
	Yes	1	.2	.2	100.0
	Total	512	100.0	100.0	

Q32e: To which student organizations did you belong while attending TROY?—Services

		Frequency	Percent	Valid Percent	Cumulative Percent
Valid	No	509	99.4	99.4	99.4
	Yes	3	.6	.6	100.0
	Total	512	100.0	100.0	

Q32f: To which student organizations did you belong while attending TROY?—Honor society

		Frequency	Percent	Valid Percent	Cumulative Percent
Valid	No	482	94.1	94.1	94.1
	Yes	30	5.9	5.9	100.0
	Total	512	100.0	100.0	

Q32g: To which student organizations did you belong while attending TROY?—Publication

		Frequency	Percent	Valid Percent	Cumulative Percent
Valid	No	512	100.0	100.0	100.0

Q32h: To which student organizations did you belong while attending TROY?—Political

		Frequency	Percent	Valid Percent	Cumulative Percent
Valid	No	512	100.0	100.0	100.0

Q32i: To which student organizations did you belong while attending TROY?—Fraternity/Sorority

		Frequency	Percent	Valid Percent	Cumulative Percent
Valid	No	506	98.8	98.8	98.8
	Yes	6	1.2	1.2	100.0
	Total	512	100.0	100.0	

Q32j: To which student organizations did you belong while attending TROY?—Art/Music/Drama

		Frequency	Percent	Valid Percent	Cumulative Percent
Valid	No	511	99.8	99.8	99.8
	Yes	1	.2	.2	100.0
	Total	512	100.0	100.0	

Q32k: To which student organizations did you belong while attending TROY?—Sports

		Frequency	Percent	Valid Percent	Cumulative Percent
Valid	No	509	99.4	99.4	99.4
	Yes	3	.6	.6	100.0
	Total	512	100.0	100.0	

Q32I: To which student organizations did you belong while attending TROY?—None

	Frequency	Percent	Valid Percent	Cumulative Percent
Valid No	81	15.8	15.8	15.8
Yes	431	84.2	84.2	100.0
Total	512	100.0	100.0	

Troy University Graduating Student Survey 2005-2006

Office of Institutional Research, Planning, and
Effectiveness (IRPE)

October 17, 2006

Dr. Bai Kang

Dr. Angie Roling



Purpose of the *Survey*

- To identify students' satisfaction with their college experiences at Troy University
- To recognize students' development as a result of their Troy education
- To determine areas of strength and areas that may need to be improved
- To help the University better serve the needs of the students



Data Collection

- Online survey of 32 questions, 100 items, and space for comments
- Administered Fall 2005 – Summer 2006
- Sampling pool of 5,203 students who graduated in Fall 2005, Spring 2006, or Summer 2006
- Sample of 1,779 students participated in the survey; 1,770 had valid responses
- Participation rate of 34%



Q1: Respondents by Grad-Term

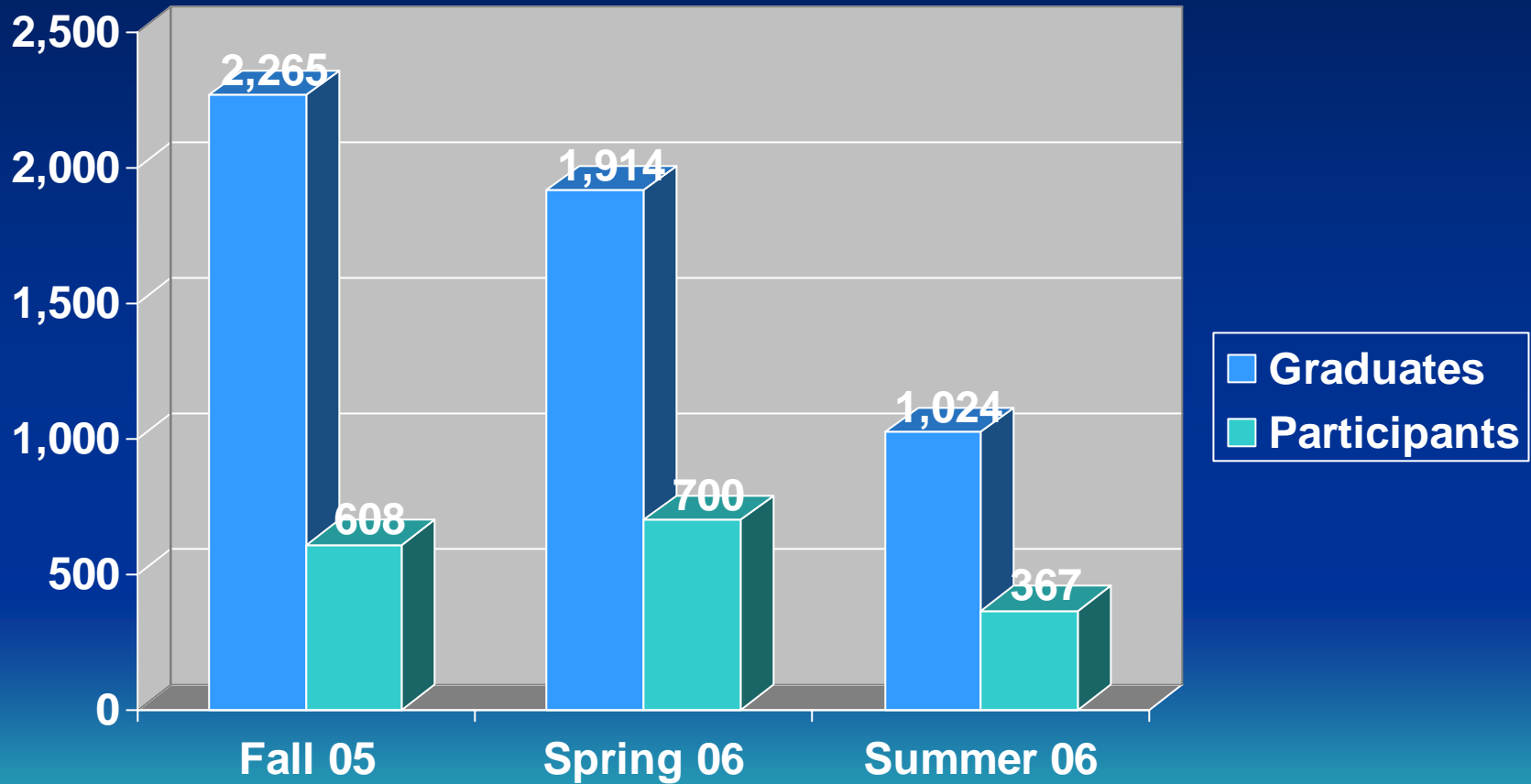

Q2: Respondents by Gender

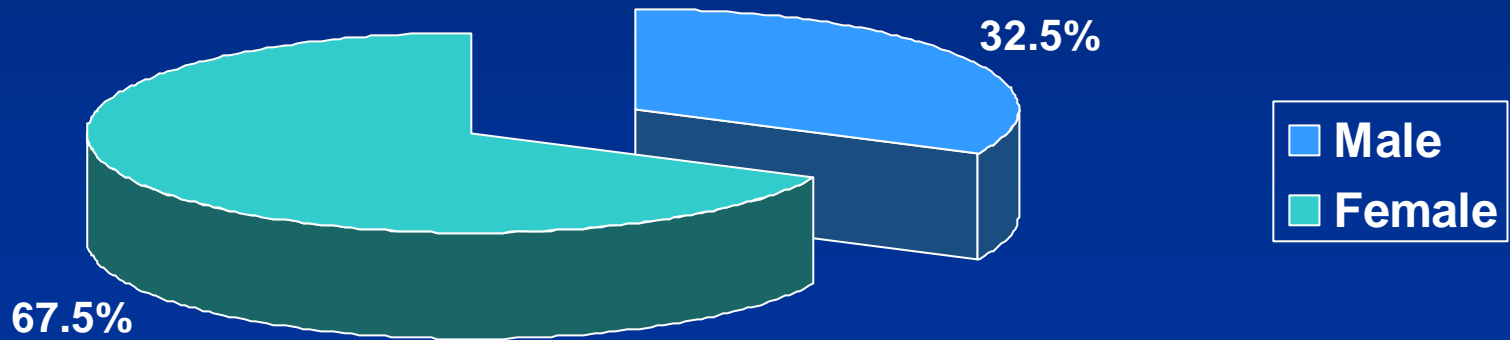

Q3: Respondents by Ethnicity

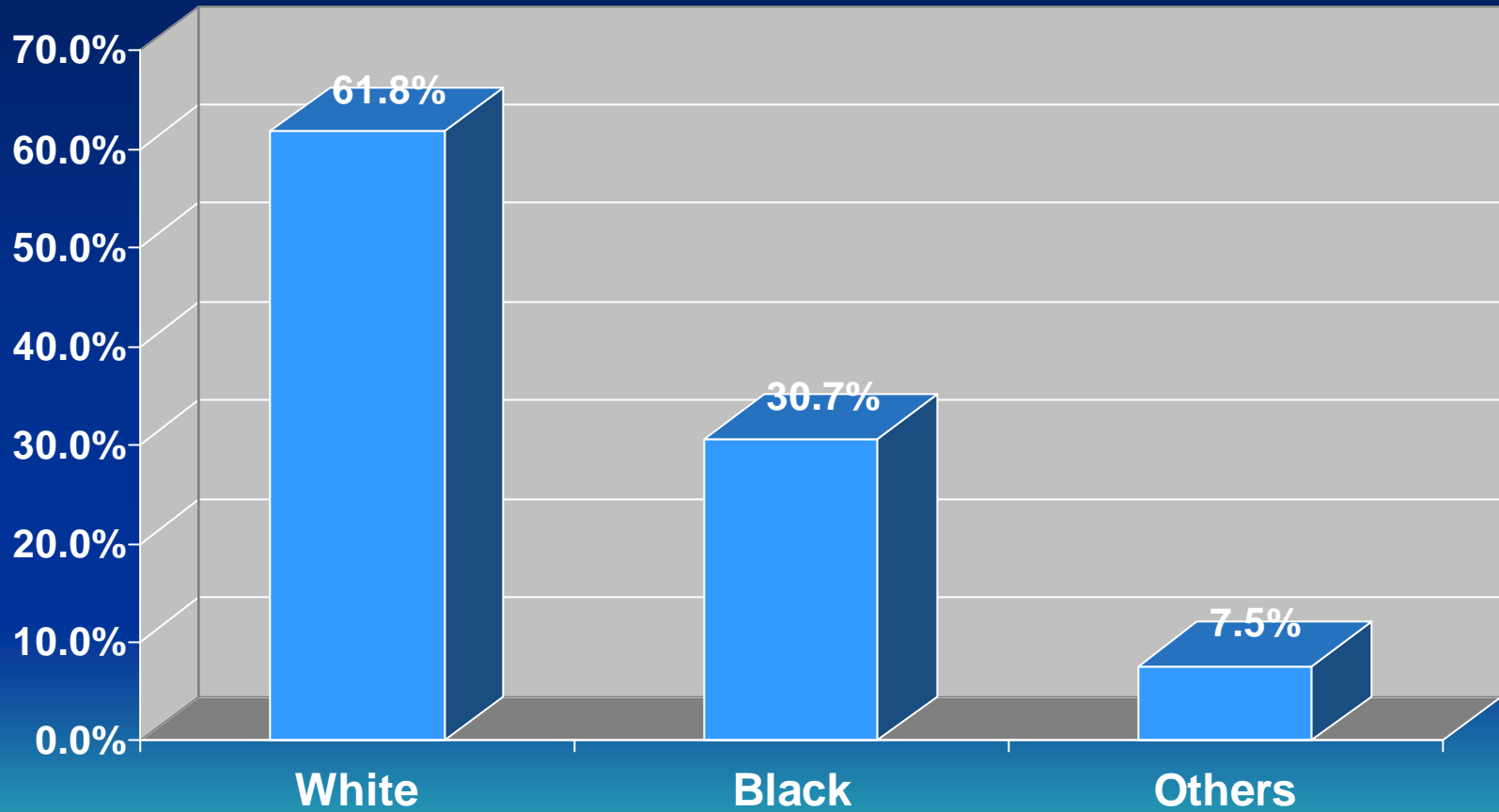

Q4: Respondents by Age

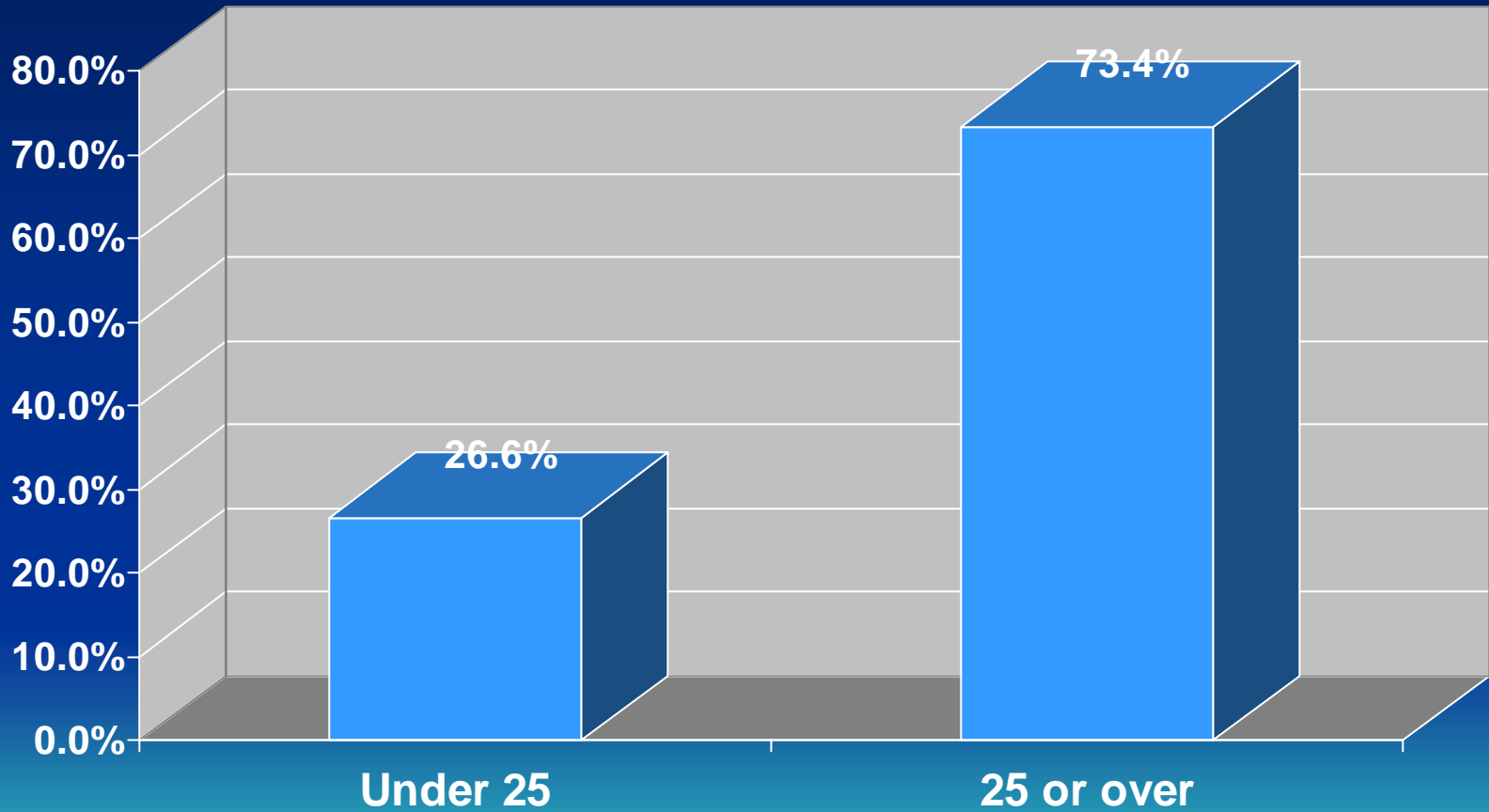

Q9: Respondents by Campus

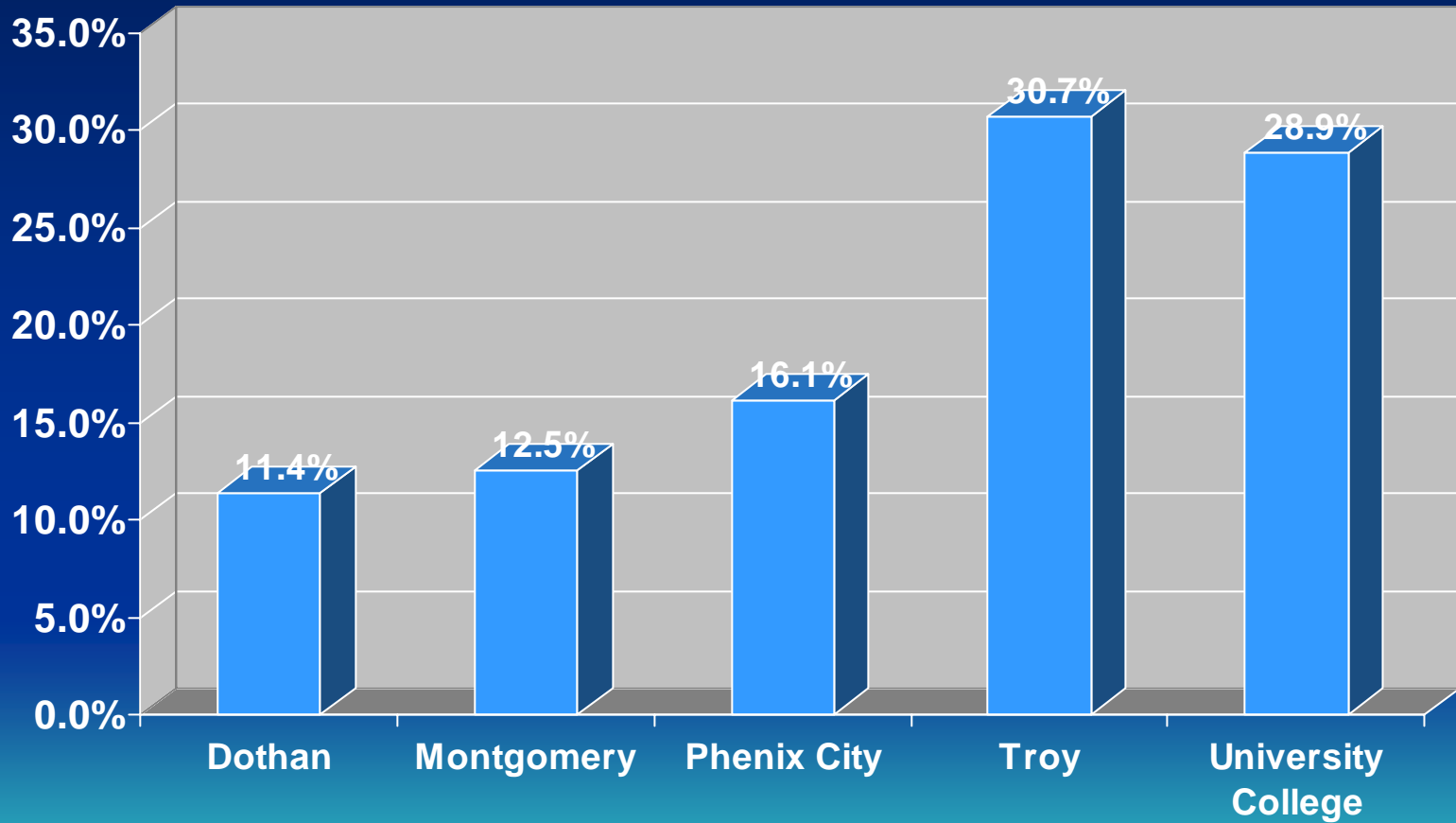

Q12: Respondents by College

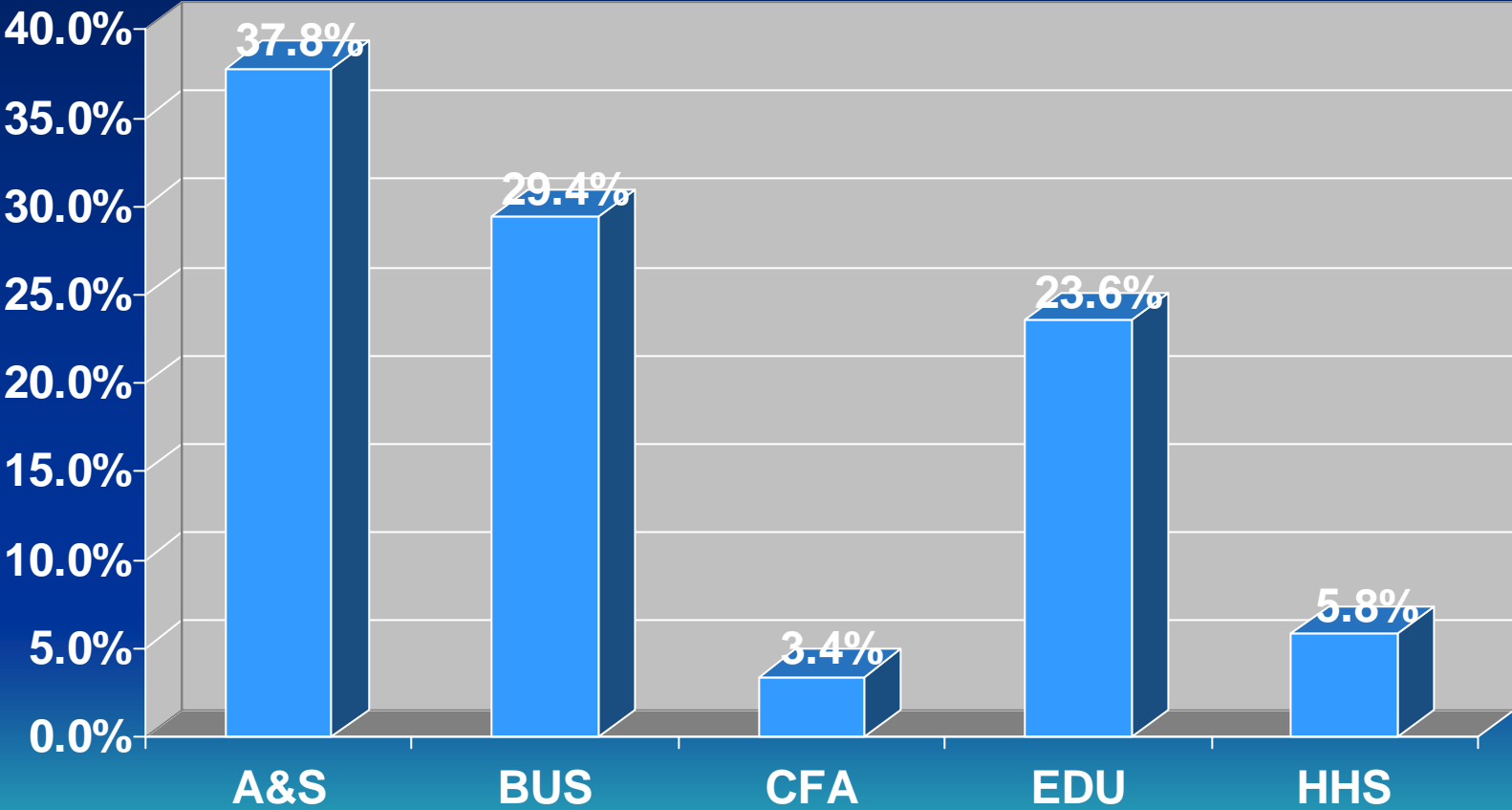

Q11: Respondents by Degree Program

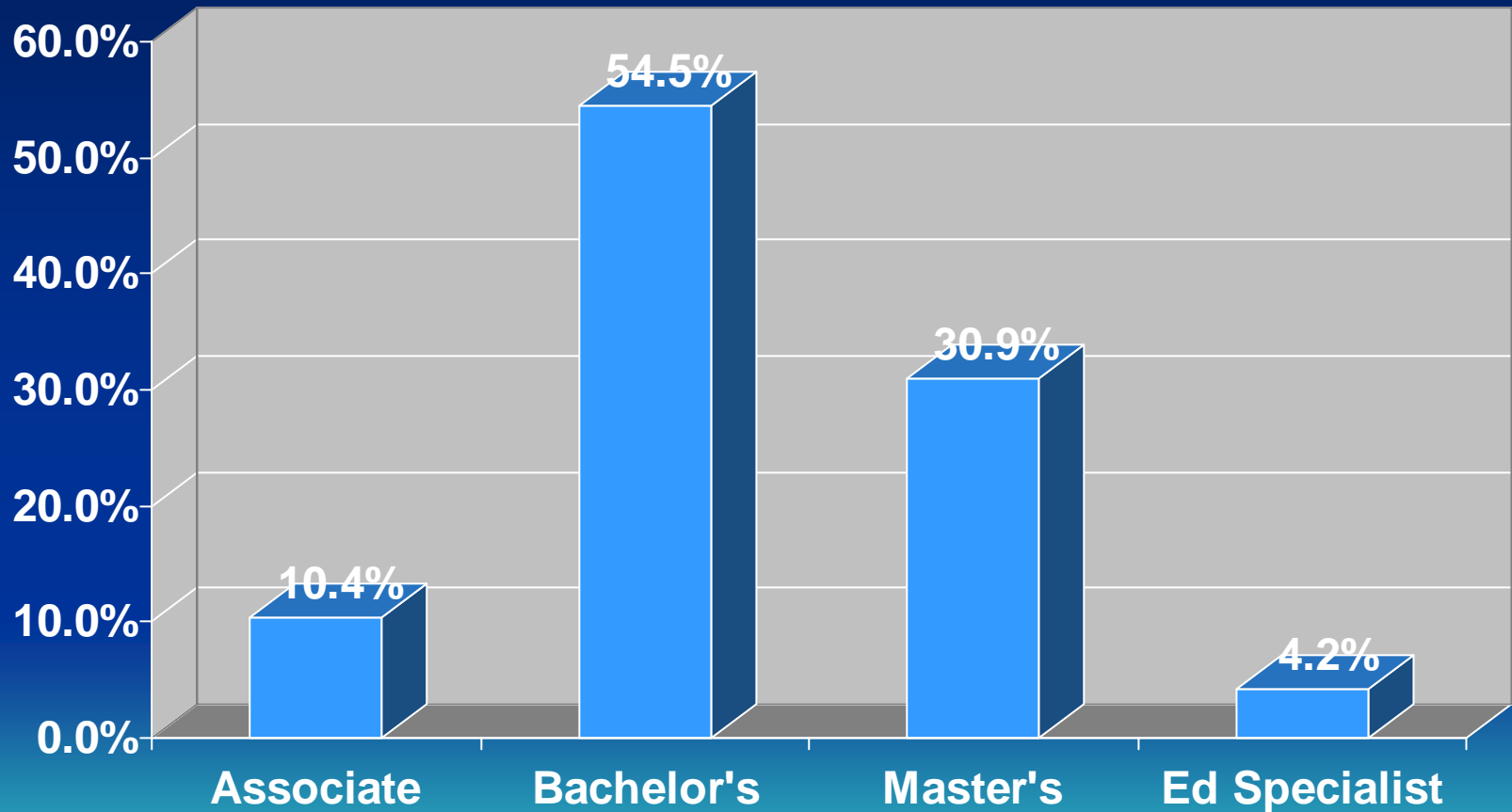

Q 14: Respondents by Transfer

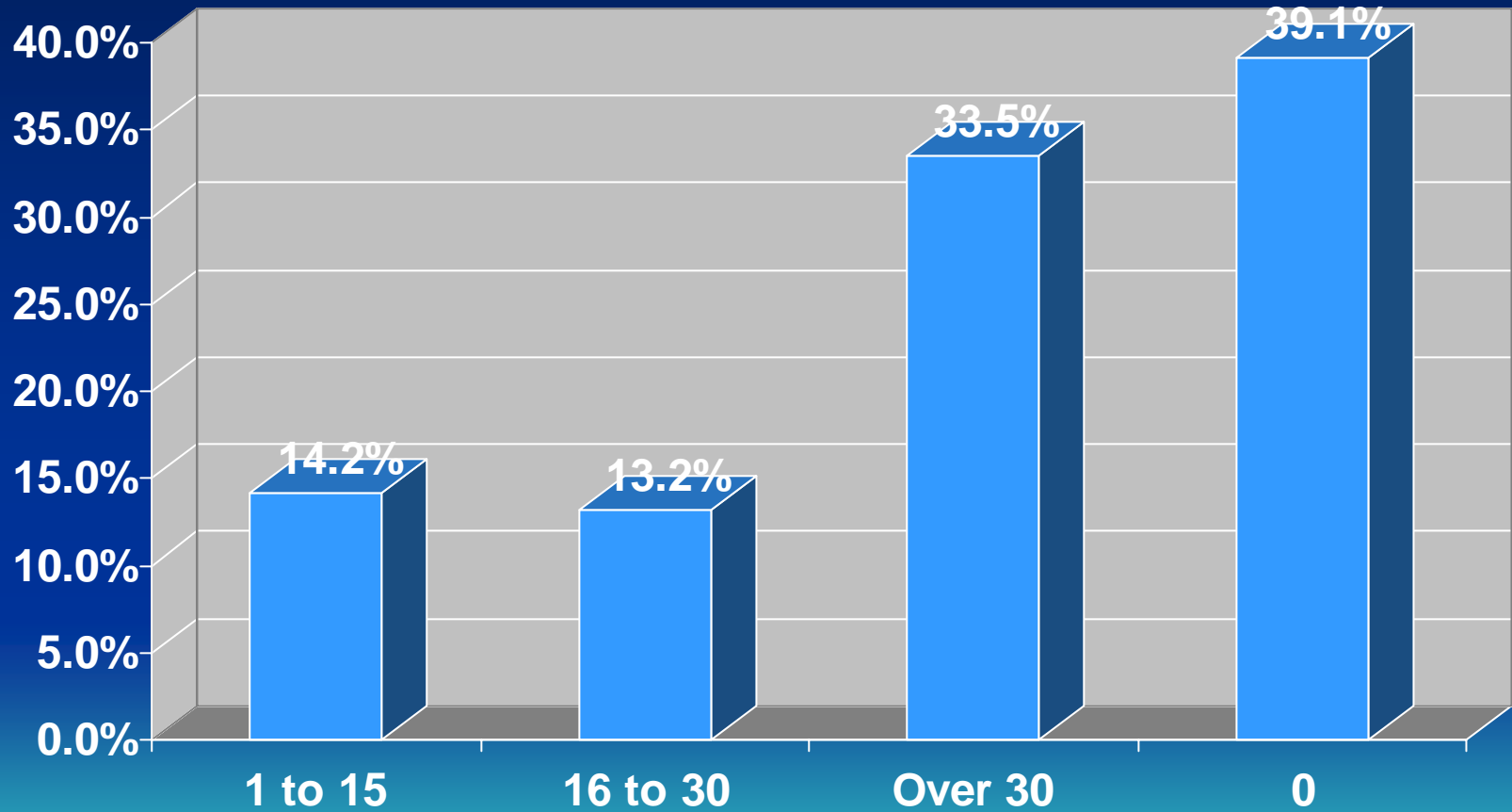

Q15: Have you taken DL courses?

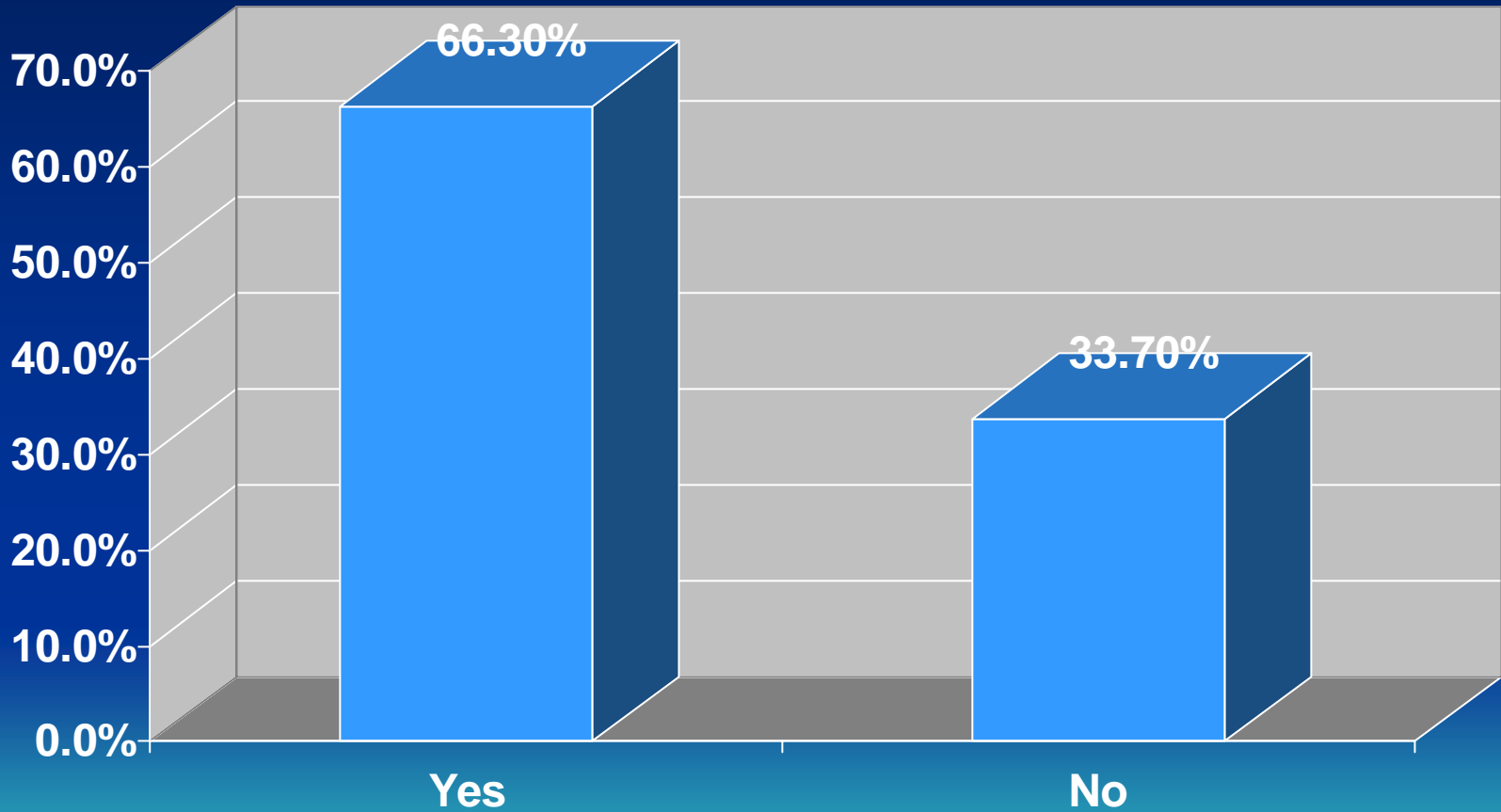

Q17: Self-Reported Overall GPA

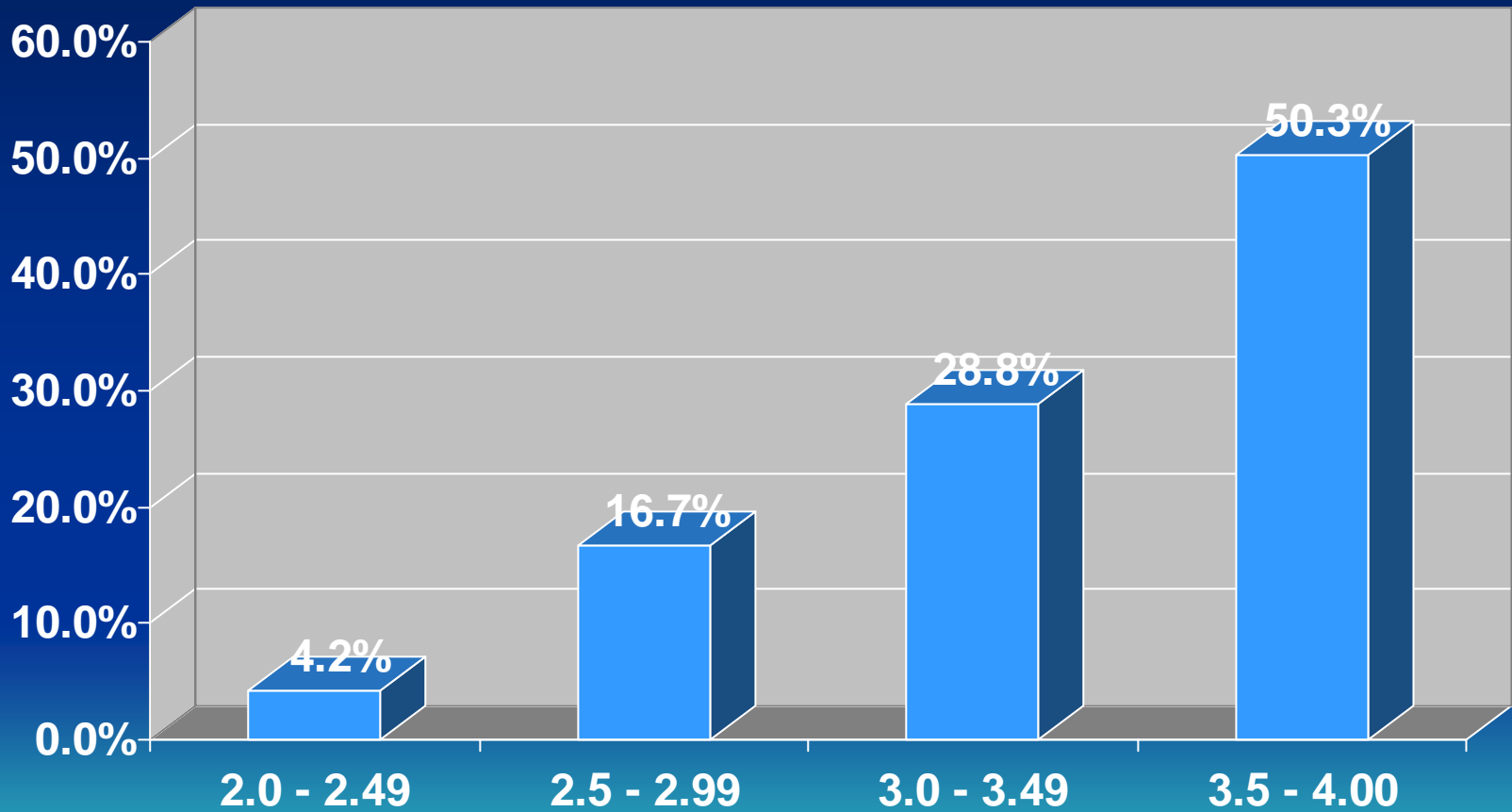

Q16: Years Attending TROY

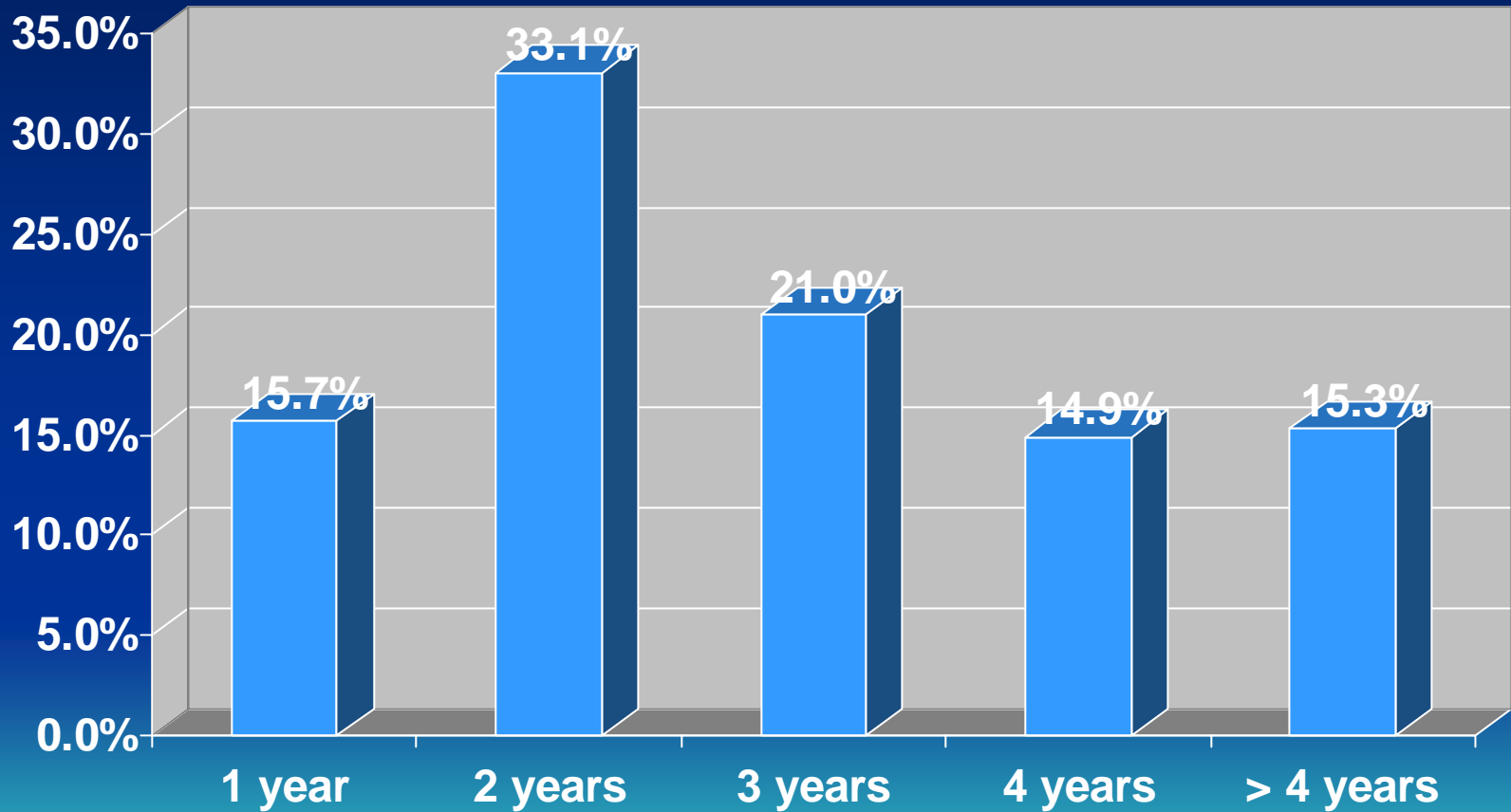

Q20: Employed While Attending TROY

- 85.7% were employed while attending TROY with 70.5% full-time
- Among those who worked,
 - 1 to 9 hrs/week 1.9%
 - 10 to 19 hrs/week 7.3%
 - 20 to 29 hrs/week 11.5%
 - 30 to 39 hrs/week 8.7%
 - 40 or more hrs/week 70.5%



Q18: Plans after Graduation

- Work in area related to major 39.4%
- Work in area outside major 1.8%
- Continue to work in current job 19.7%
- Continue formal education 31.8%
- Undecided 7.4%



Q19: Ultimate Goal in Education if Education is Continued

- Bachelor's degree 5.5%
- Master's degree 40.5%
- Ed specialist 7.3%
- Professional degree 3.6%
- Doctoral degree 23.5%
- No plans to continue education 19.5%



Q22: Financial Aid Received at TROY (Overall 82% received Aid)

• Scholarship/Fellowship	16.6%
• Graduate assistantship	0.6%
• Grants	23.8%
• Loans	52.6%
• Work study	4.2%
• Tuition assistance	15.4%
• Third party pay	3.4%
• Other	9.3%
• None	17.3%



Q23: Student Satisfaction: Intellectual Development (Overall Mean = 4.09; Percentage Excellent and Good Shown)

- Critical thinking skills (90%) M=4.28
- Problem solving skills (89%) M=4.26
- Reading skills (87%) M=4.26
- Research skills (86%) M=4.22
- Writing skills (87%) M=4.21
- Speaking/presentation (81%) M=4.12
- Computer Technologies (79%) M=4.07
- Understanding philosophies & cultures (78%) M=4.04



Q23: Student Satisfaction: Leadership Development (Overall Mean=4.26; Percentage Excellent and Good Shown)

- Planning & carrying out projects (89%) M=4.35
- Management & org'nal skills (88%) M=4.31
- Time management (86%) M=4.28
- Strategies for applying skills (88%) M=4.28
- Working cooperatively in groups (86%) M=4.27
- Leadership skills (84%) M=4.21
- Citizenship skills (82%) M=4.13



Q24: Satisfaction: Instruction/Academics (Overall Mean=4.02; Percentage Excellent and Good Given)

- Overall quality of acad. Prog. (87%) M=4.24
- Instruction in major courses (86%) M=4.19
- Com. b/w faculty & student (79%) M=4.07
- Instruction in gen. ed. courses (80%) M=4.02
- Faculty's use of technologies
to enhance teaching (78%) M=4.02
- Faculty accessibility (76%) M=4.02
- Course availability in your major (78%) M=4.00

Q24: Satisfaction: Academic Support Services (Mean=3.85; Percentage Excellent and Good Given)

- Library (71%) M=3.86
- Reading Center (70%) M=3.86
- Natural Science Center (68%) M=3.86
- Testing Center (70%) M=3.83
- Lab/instructional equip't (69%) M=3.82
- Center for International Programs (69%) M=3.80
- IMPACT/New student orientation program (57%) M=3.75



Q25: Satisfaction: Student Services (Mean=3.84; Percentage of Very Satisfied and Satisfied Given)

- Buildings and grounds (73%) M=3.93
- Safety and Security Ser. (70%) M=3.85
- University Media (70%) M=3.85
- Student Support Services (66%) M=3.80
- Bookstore Services (68%) M=3.76
- Trojan Fitness Center (57%) M=3.62
- Placement Services (56%) M=3.59
- Housing & Residential Life (54%) M=3.54

Q25: Satisfaction: Administration (Mean=3.80; Percentage Very Satisfied and Satisfied Given)

- Trojan Web Express (81%) M=4.07
- Admission Office (77%) M=4.01
- Registrar/Records Office (74%) M=3.92
- IT Services (74%) M=3.92
- Veteran Services (68%) M=3.91
- Business Office (73%) M=3.90
- Financial Aid Services (63%) M=3.65
- Parking facilities (48%) M=3.14

Q23: Comparison Intellectual Development

• Overall	M=4.09
– Dothan	3.99*
– Montgomery	4.03
– Phenix City	4.26
– Troy	4.00*
– University College	4.14

* There is a statistically significant difference between the mean and the overall mean.



Q23: Comparison Leadership Development

• Overall	M=4.26
– Dothan	4.18
– Montgomery	4.20
– Phenix City	4.40*
– Troy	4.21
– University College	4.29

* There is a statistically significant difference between the mean and the overall mean.



Q24: Comparison Academic Support Services

• Overall	M=3.85
– Dothan	4.07*
– Montgomery	3.87
– Phenix City	4.01*
– Troy	3.66*
– University College	3.87

* There is a statistically significant difference between the mean and the overall mean.



Q24: Comparison Instruction/ Academics

• Overall	M=4.02
– Dothan	3.92
– Montgomery	3.86*
– Phenix City	4.15*
– Troy	3.96
– University College	4.12*

* There is a statistically significant difference between the mean and the overall mean.



Q25: Comparison Student Services

• Overall	M=3.84
– Dothan	4.00*
– Montgomery	3.67*
– Phenix City	4.03*
– Troy	3.56*
– University College	4.06*

* There is a statistically significant difference between the mean and the overall mean.



Q25: Comparison Administration

• Overall	M=3.80
– Dothan	3.89
– Montgomery	3.72
– Phenix City	3.93*
– Troy	3.71*
– University College	3.82

* There is a statistically significant difference between the mean and the overall mean.



Q26: Student Perceptions about TROY (Mean=3.95; Percentages Strongly Agree and Agree given)

- 87% agree that “Courses in my curriculum contributed to the skills and knowledge required in my field.” (M=4.14)
 - 85% agree that “My academic program was intellectually challenging and stimulating. (M=4.10)
 - 83% agree that “The degree program in which I enrolled is valuable for me in my employment.” (M=4.14)
 - 82% think agree that “The goals, objectives, and requirements for my academic program were clearly defined.” (M=4.02)
- 

Q27: Overall Ratings (Percentage Excellent & Good and Means Given)

- Overall rating of college experiences at TROY (84%) M=4.07
- TROY preparation for my further education (77%) M=3.94
- TROY preparation for my employment (76%) (M=3.88)



Recommendation of Troy University

- 95% would recommend Troy University to someone planning to go to college.
- 93% would recommend their academic programs to other students
- 89% would attend Troy University again.
- 86% would enroll in the same program.



Summary

- Overall, Troy University graduating students were satisfied with their college experiences at Troy University.
- Troy University has done an excellent job in helping students with their intellectual development and leadership skills development.
- Troy University students were very satisfied with their:
 - Instruction
 - Quality of education and
 - Academic programs
- These positive results indicate that Troy University was effective in providing quality education to graduating students in AY 2005-2006.



Questions?

