

**Troy University Graduating Student Survey AY 2007 - 2008  
DEMOGRAPHIC CHARTS**

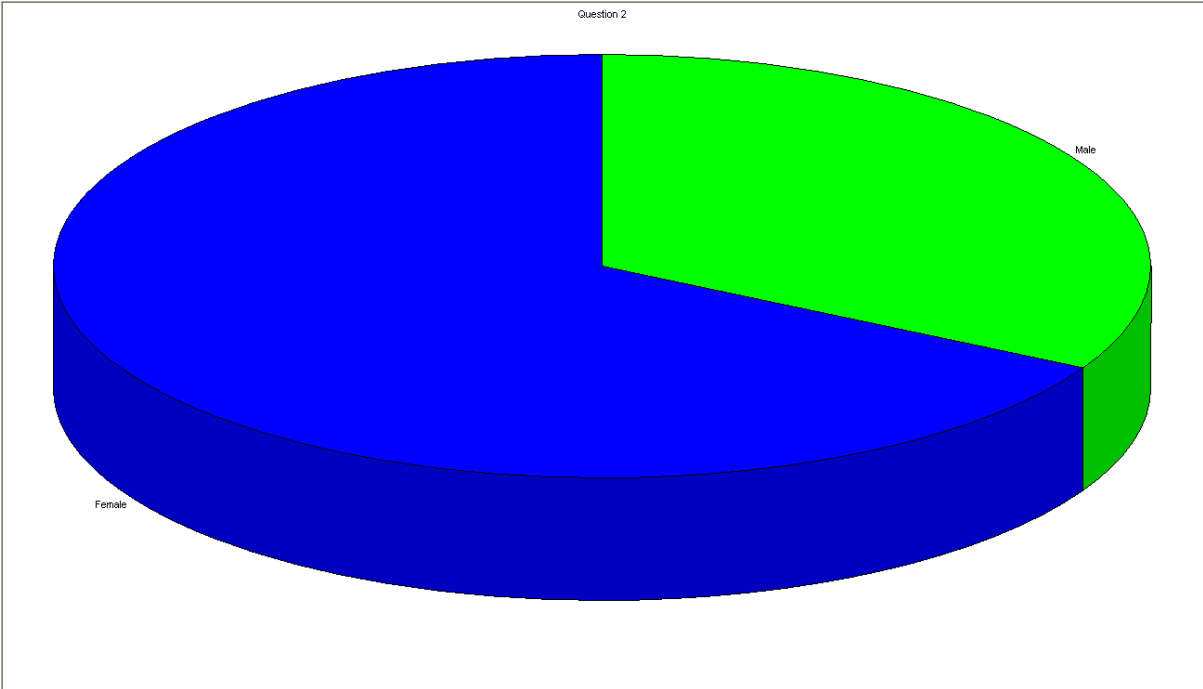

Gender	Count	Percentage of Sample Answering
Male	441	33.1%
Female	890	66.9%

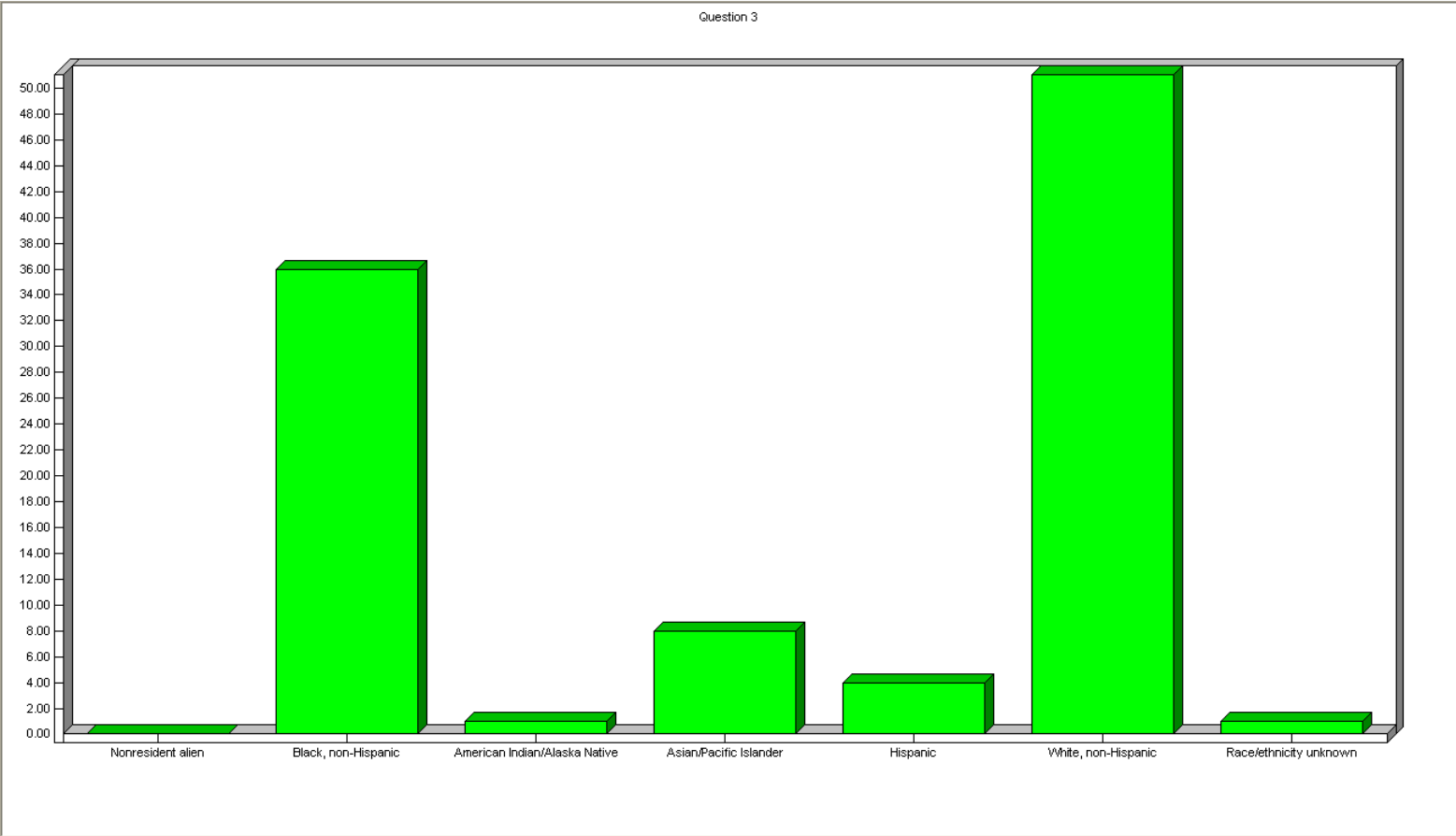

Race	Count	Percentage of Sample Answering
Nonresident alien	6	0.5%
Black, non-Hispanic	473	35.7%
American Indian/Alaska Native	10	0.8%
Asian/Pacific Islander	101	7.6%
Hispanic	52	3.9%
White, non-Hispanic	670	50.5%
Race/ethnicity unknown	14	1.1%

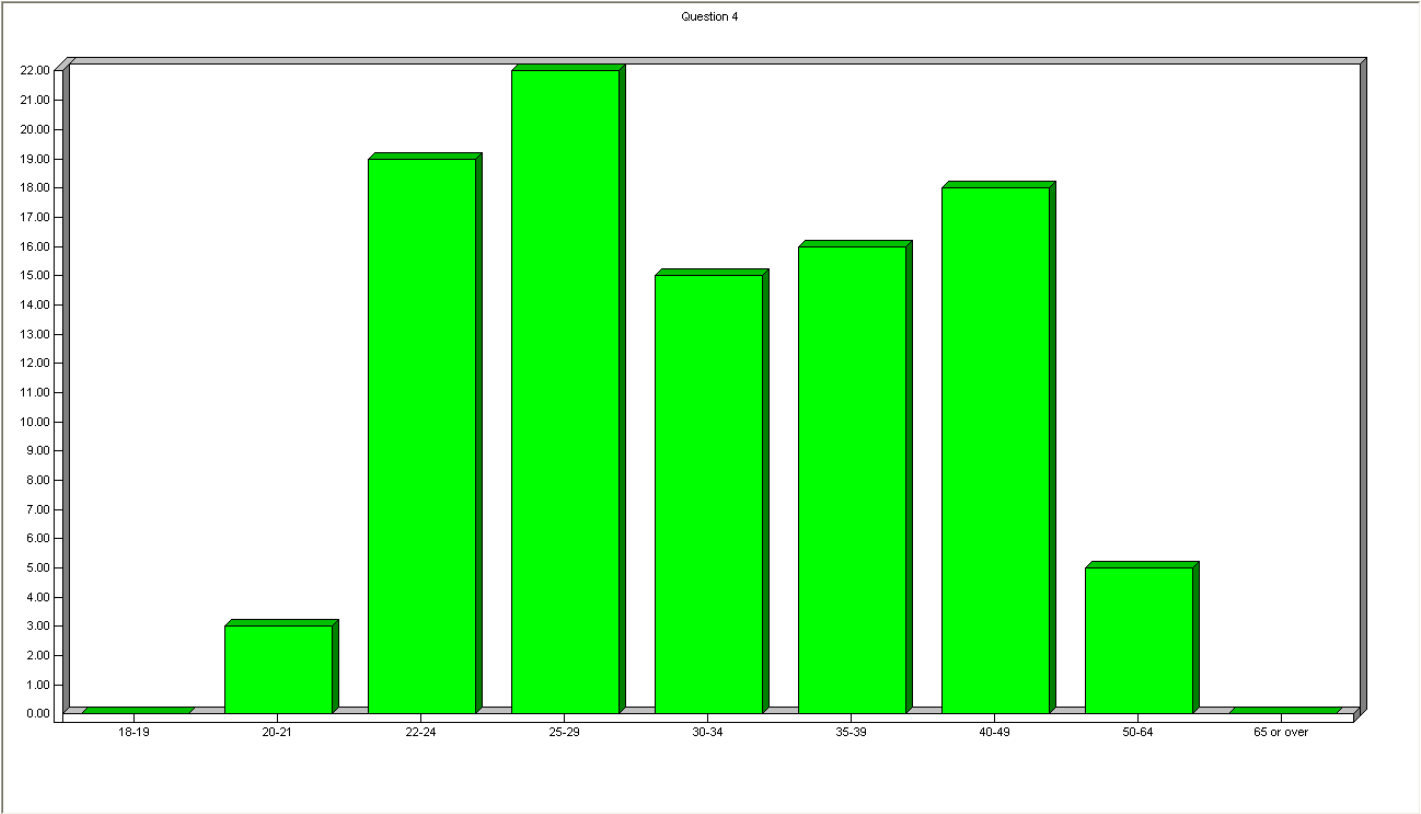

Age	Count	Percentage of Sample Answering
18-19	0	0.0%
20-21	46	3.5%
22-24	257	19.3%
25-29	299	22.5%
30-34	201	15.1%
35-39	214	16.1%
40-49	246	18.5%
50-64	68	5.1%
65 or over	0	0.0%

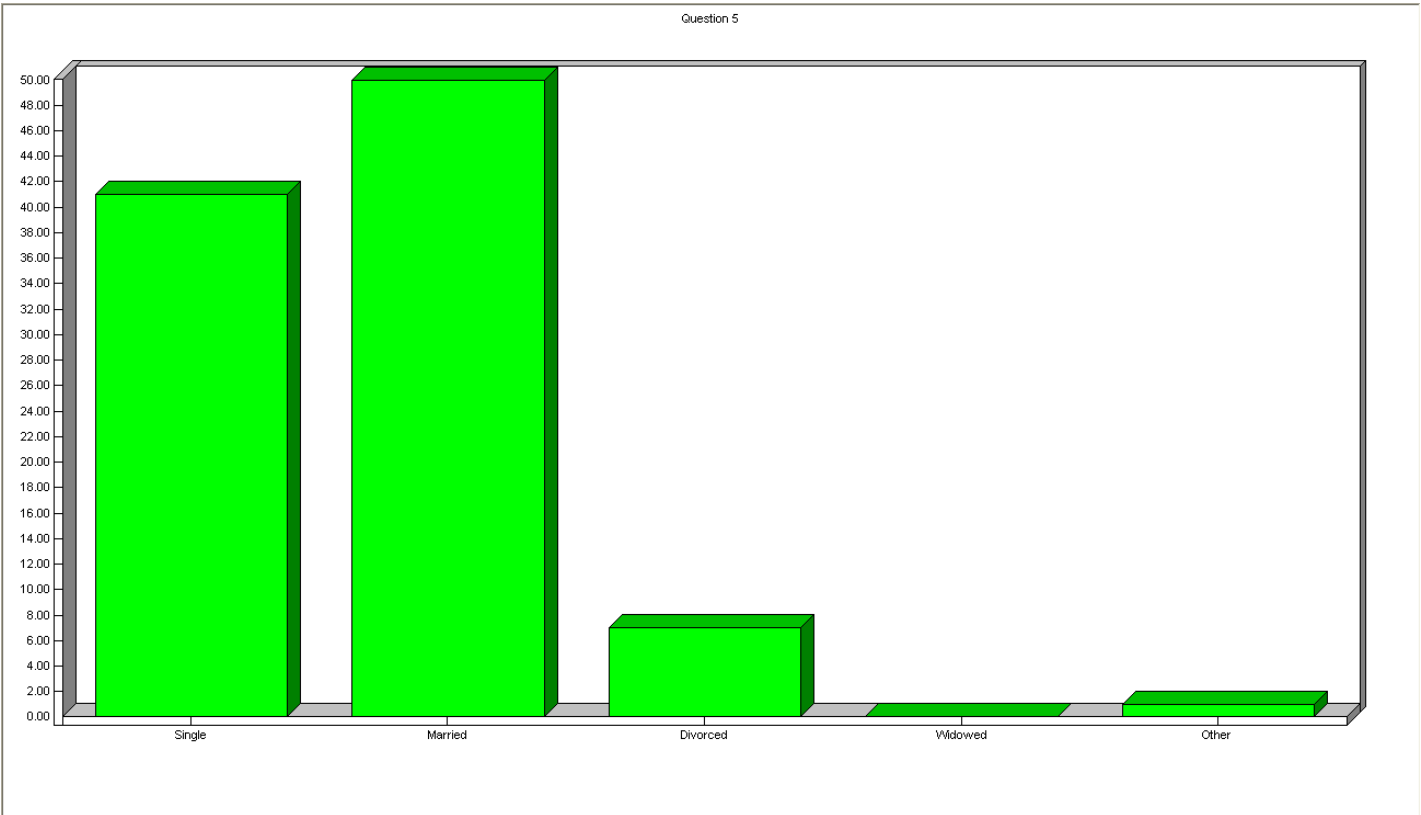

Marital Status	Count	Percentage of Sample Answering
Single	541	40.7%
Married	670	50.5%
Divorced	92	6.9%
Widowed	6	0.5%
Other	19	1.4%

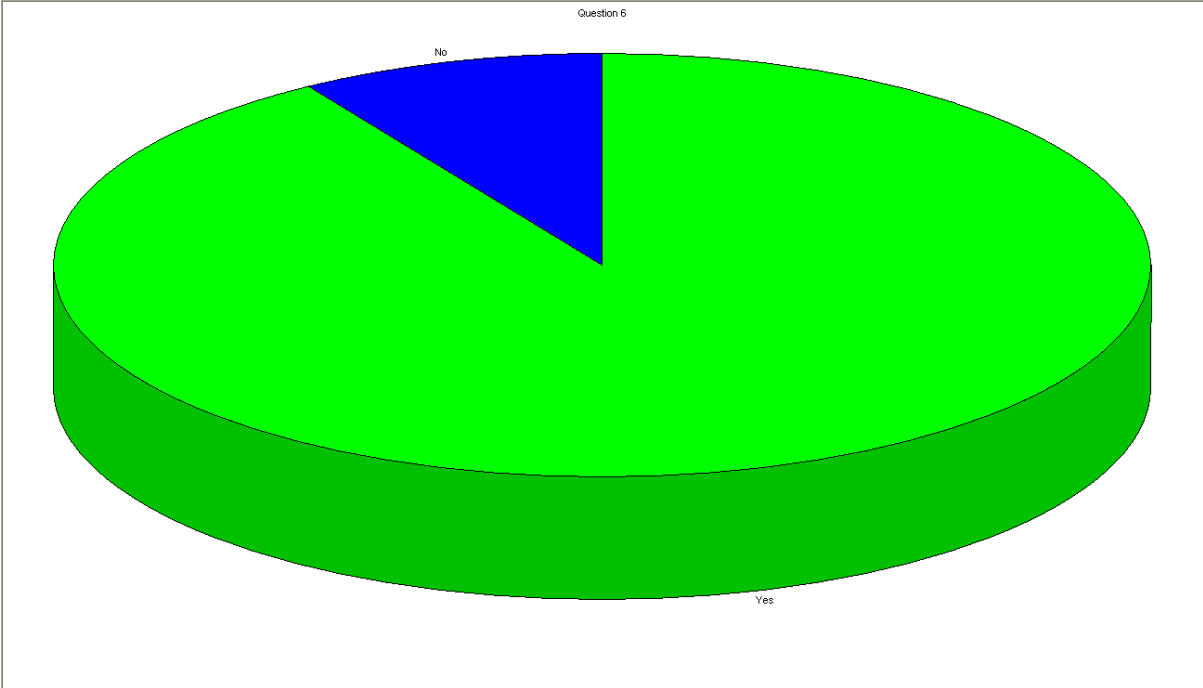

US Citizen	Count	Percentage of Sample Answering
Yes	1216	91.4%
No	114	8.6%

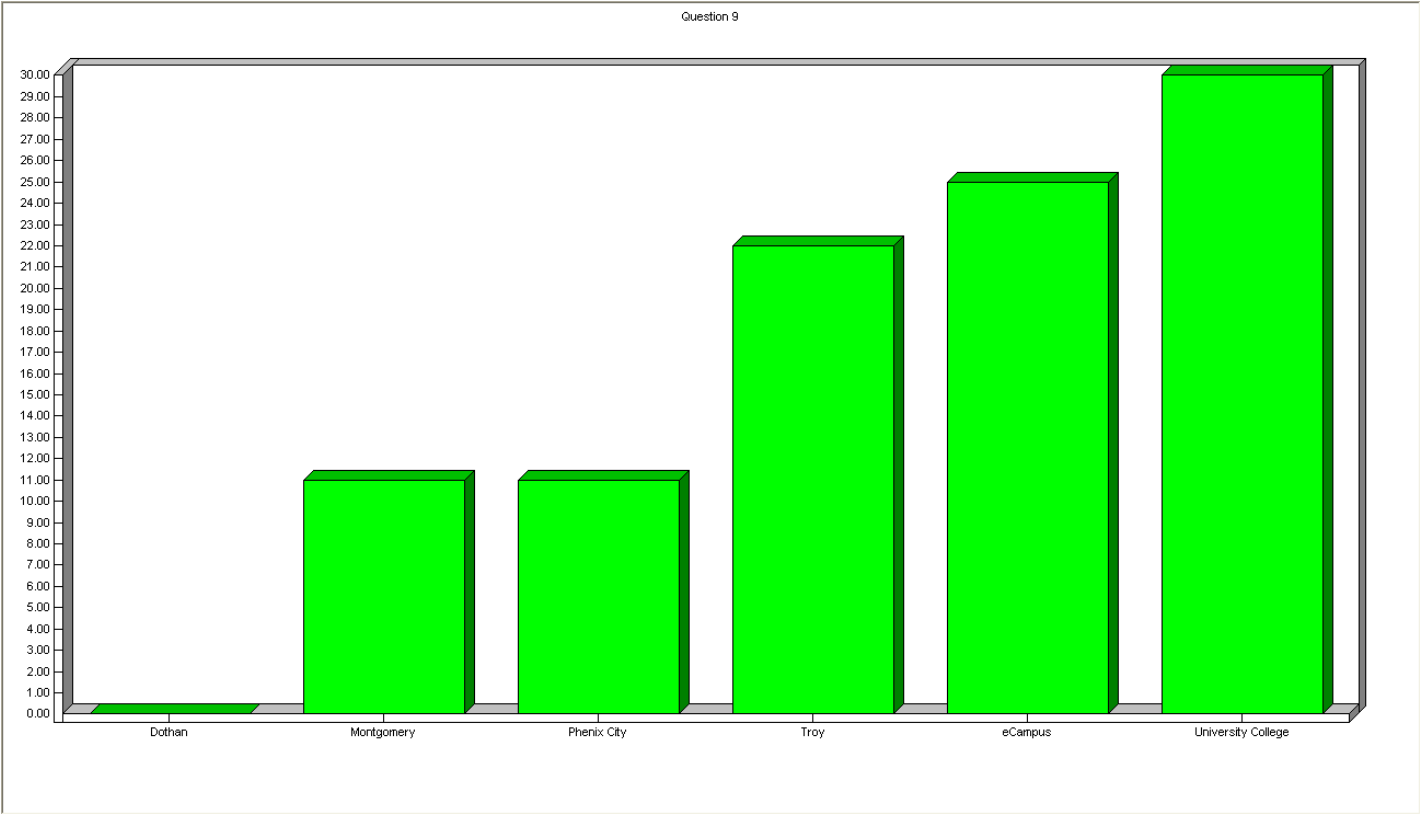

Campus	Count	Percentage of Sample Answering
Dothan	4	0.3%
Montgomery	147	11.2%
Phenix City	143	10.9%
Troy	290	22.1%
eCampus	333	25.4%
University College	396	30.2%

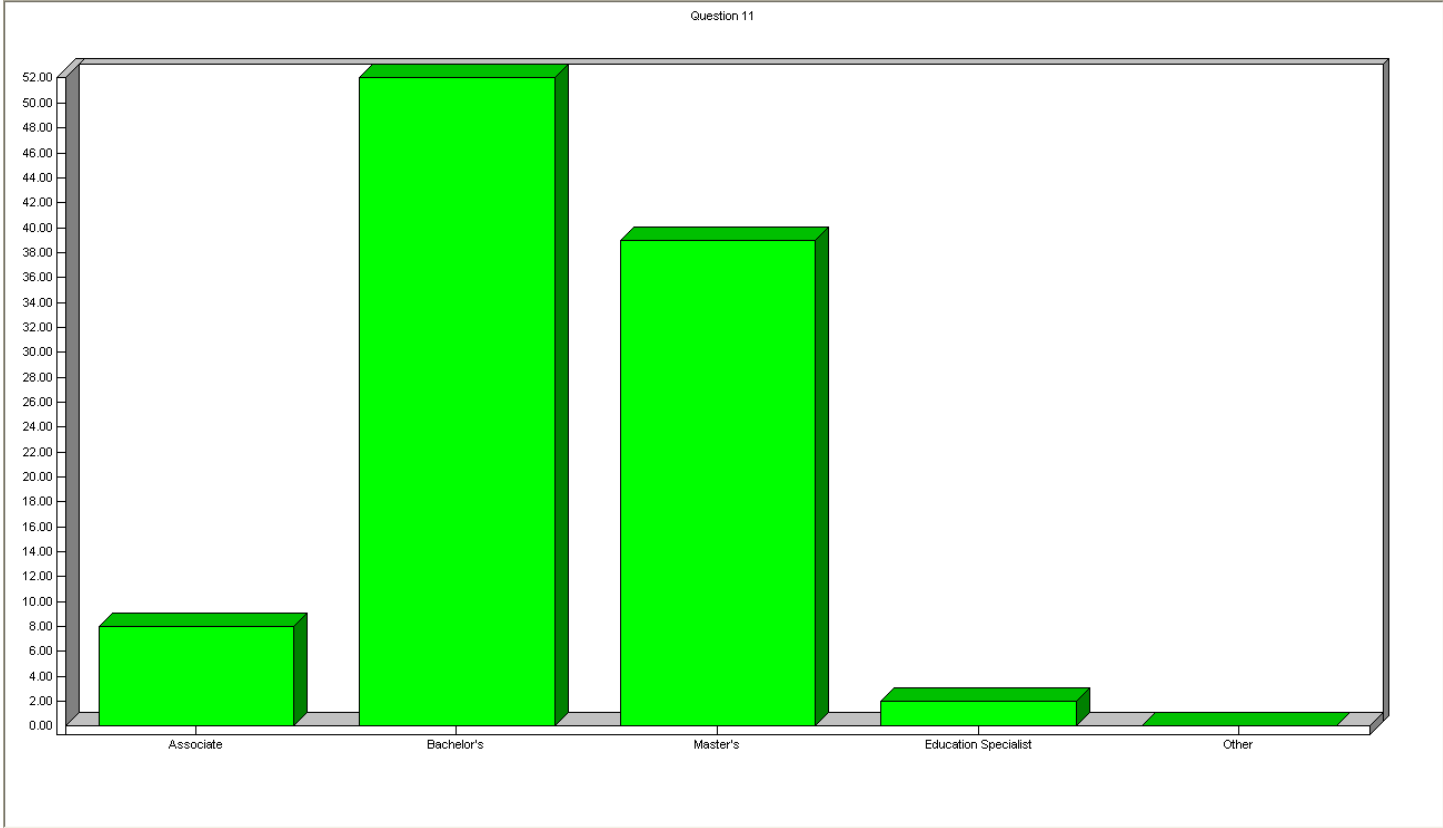

Choice	Count	Percentage of Sample Answering
Associate	101	7.6%
Bachelor's	686	51.8%
Master's	512	38.7%
Education Specialist	23	1.7%
Other	2	0.2%

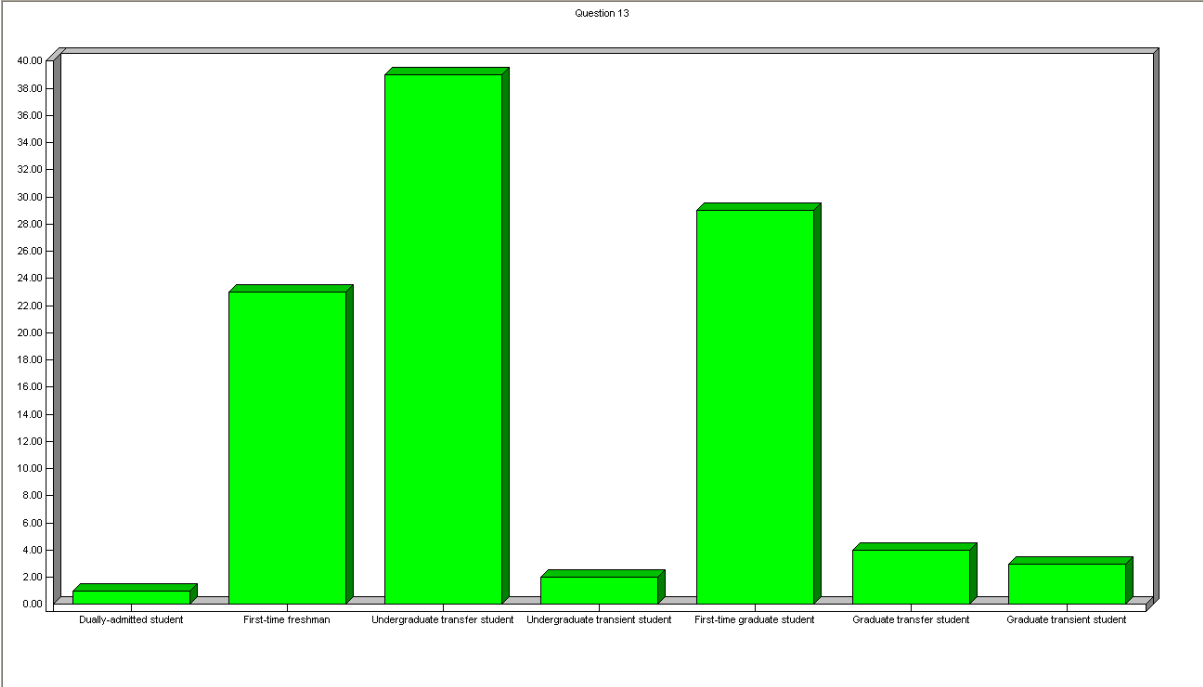

Admit Status	Count	Percentage of Sample Answering
Dually-admitted student	13	1.0%
First-time freshman	292	22.5%
Undergraduate transfer student	501	38.7%
Undergraduate transient student	31	2.4%
First-time graduate student	376	29.0%
Graduate transfer student	49	3.8%
Graduate transient student	33	2.5%



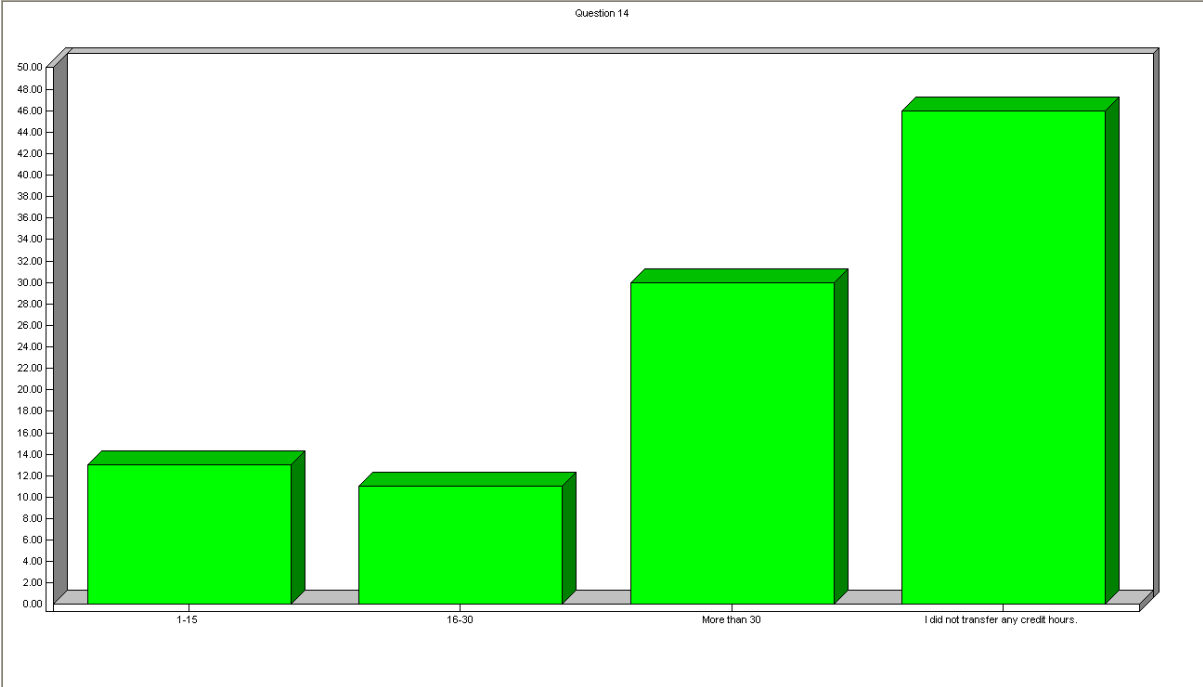

Credit Hours Transferred	Count	Percentage of Sample Answering
1-15	168	12.9%
16-30	146	11.2%
More than 30	390	30.0%
I did not transfer any credit hours.	594	45.8%

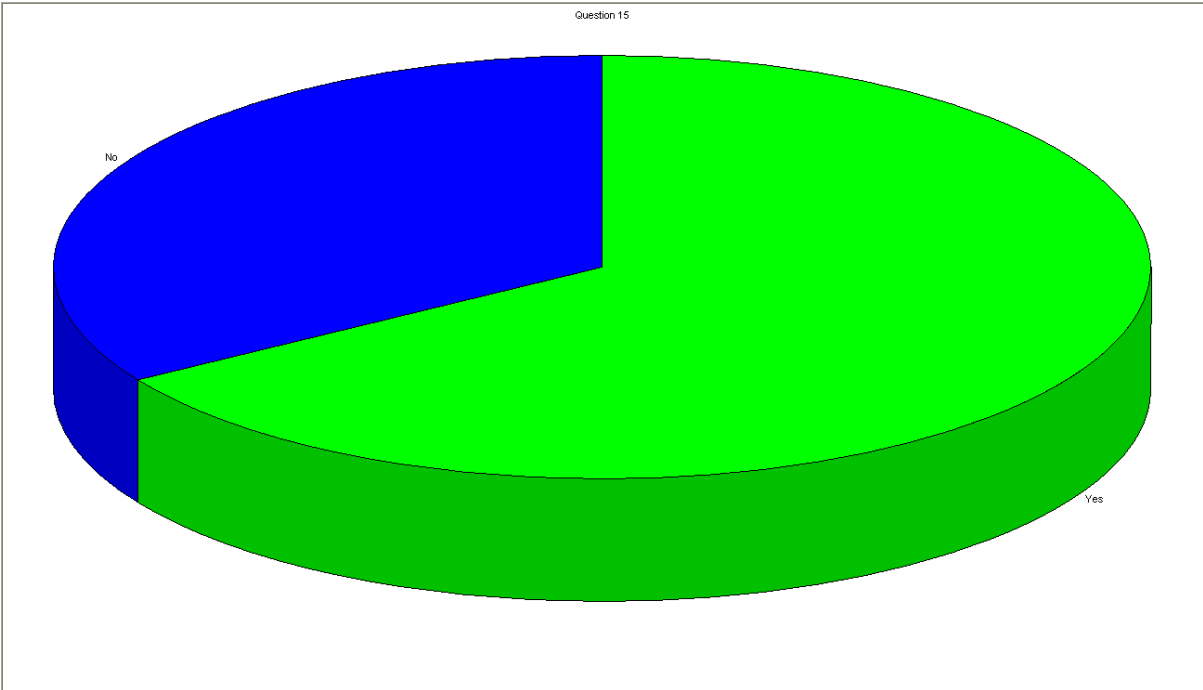

Taken a Distance Learning Course?	Count	Percentage of Sample Answering
Yes	876	66.3%
No	446	33.7%

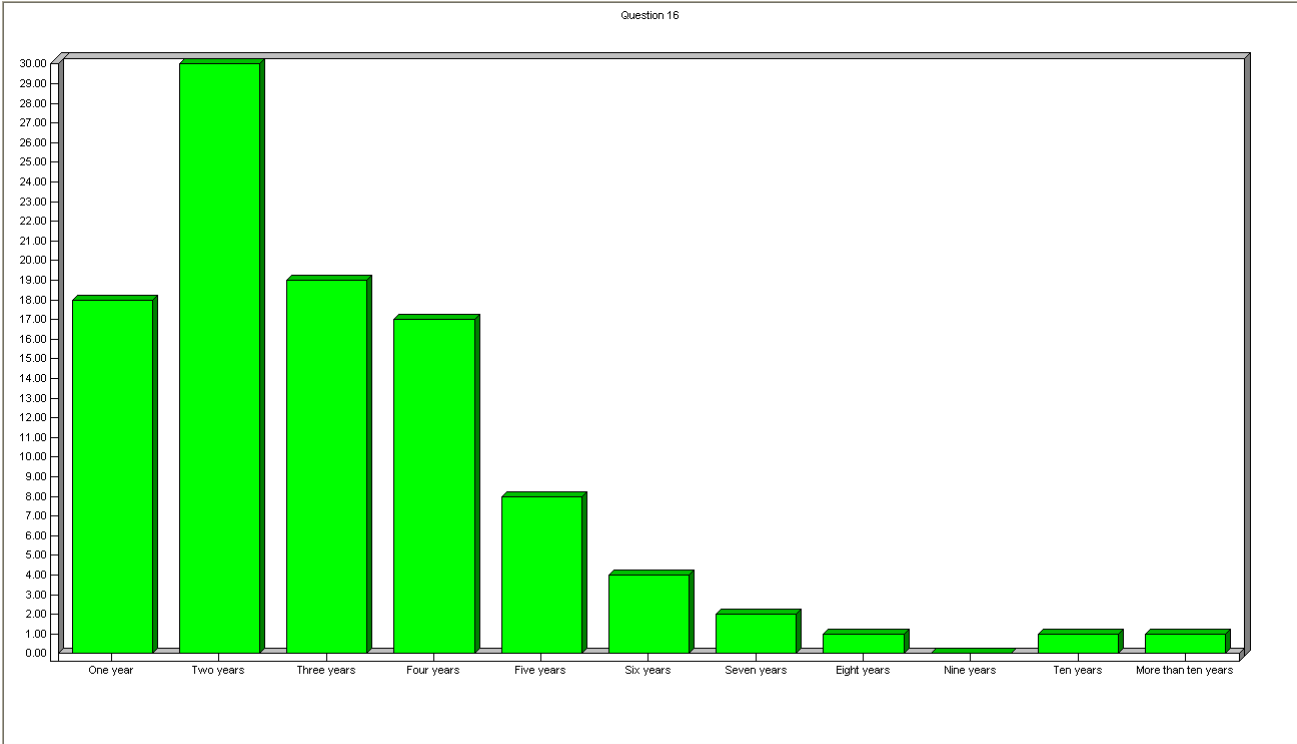

Years Attended Troy University	Count	Percentage of Sample Answering
One year	233	17.7%
Two years	393	29.8%
Three years	249	18.9%
Four years	222	16.8%
Five years	105	8.0%
Six years	49	3.7%
Seven years	27	2.0%
Eight years	14	1.1%
Nine years	4	0.3%
Ten years	9	0.7%
More than ten years	13	1.0%

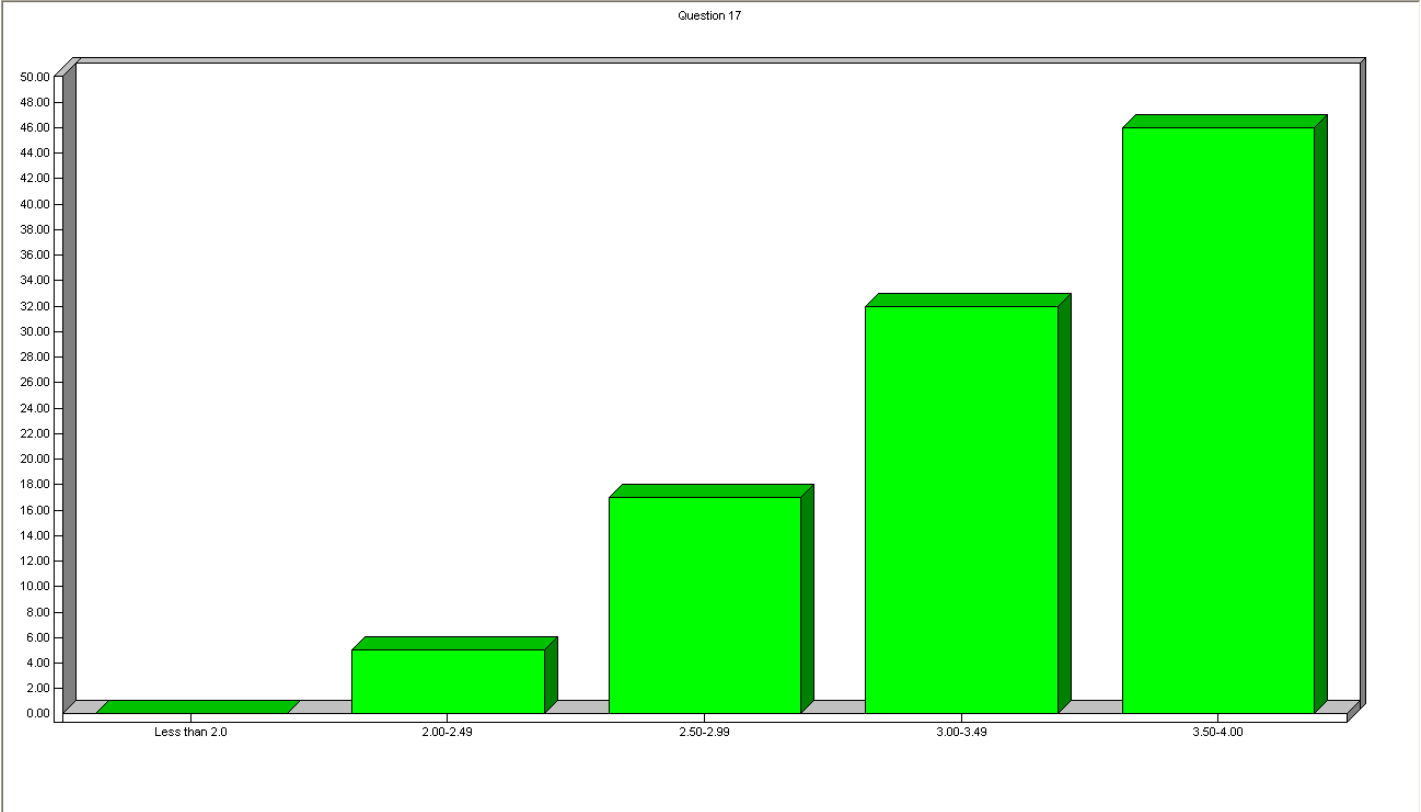

GPA	Count	Percentage of Sample Answering
Less than 2.0	0	0.0%
2.00-2.49	63	4.8%
2.50-2.99	228	17.2%
3.00-3.49	420	31.7%
3.50-4.00	615	46.4%

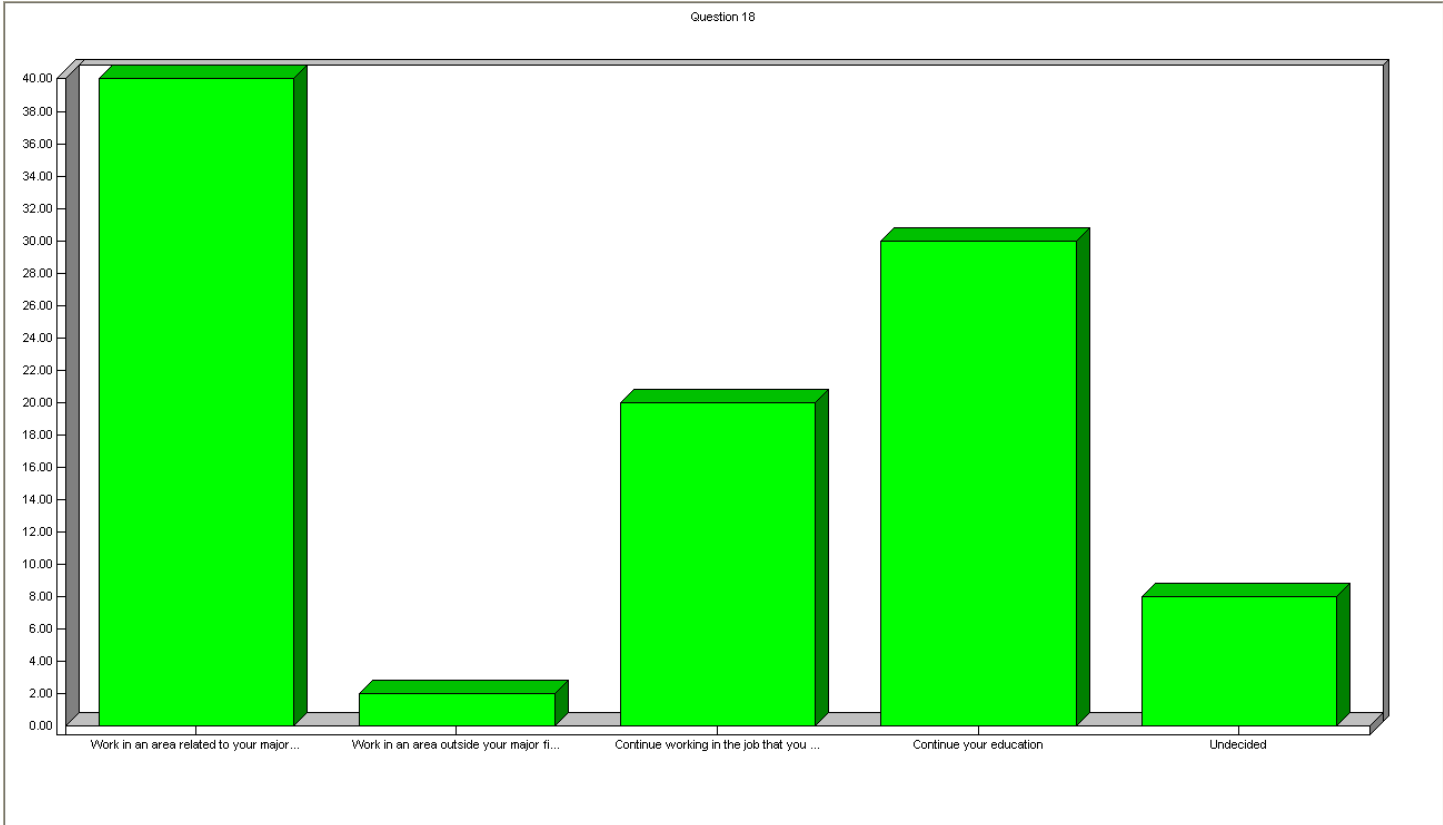

Plans After Graduation	Count	Percentage of Sample Answering
Work in an area related to your major field of study	527	39.7%
Work in an area outside your major field of study	31	2.3%
Continue working in the job that you have had	268	20.2%
Continue your education	394	29.6%
Undecided	109	8.2%

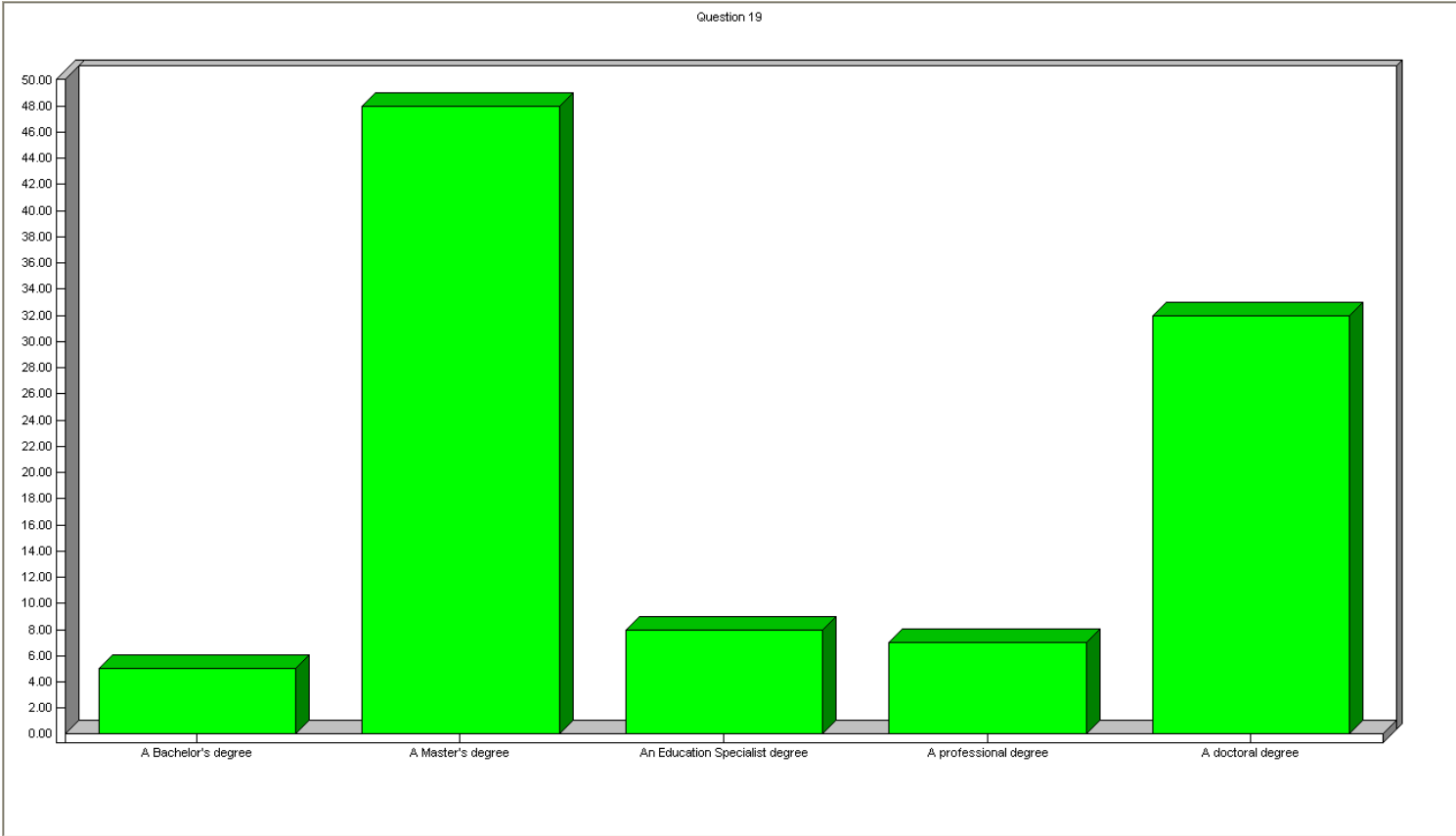

Educational Goal	Count	Percentage of Sample Answering
A Bachelor's degree	58	5.4%
A Master's degree	516	48.1%
An Education Specialist degree	83	7.7%
A professional degree	71	6.6%
A doctoral degree	345	32.2%

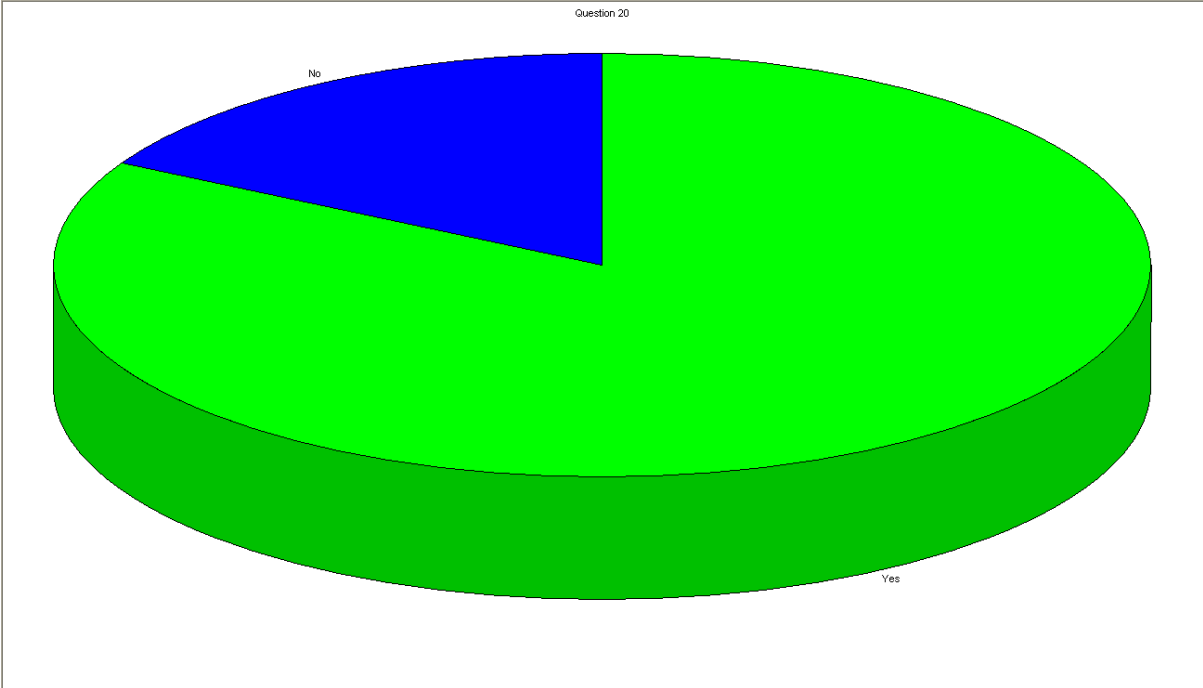

Employed While Attending	Count	Percentage of Sample Answering
Yes	1098	82.7%
No	229	17.3%

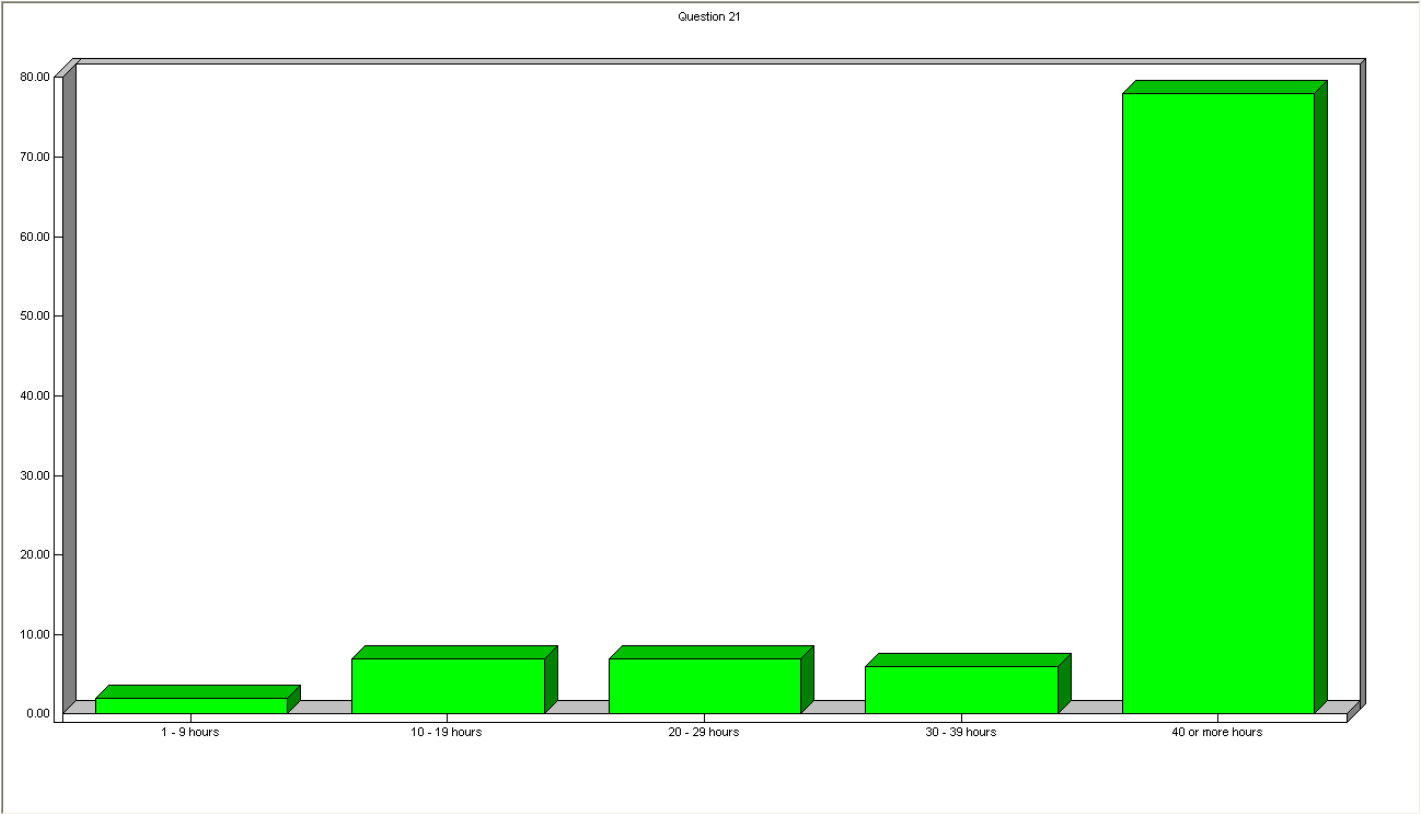

Hours Worked	Count	Percentage of Sample Answering
1 - 9 hours	26	2.3%
10 - 19 hours	74	6.7%
20 - 29 hours	76	6.9%
30 - 39 hours	64	5.8%
40 or more hours	868	78.3%



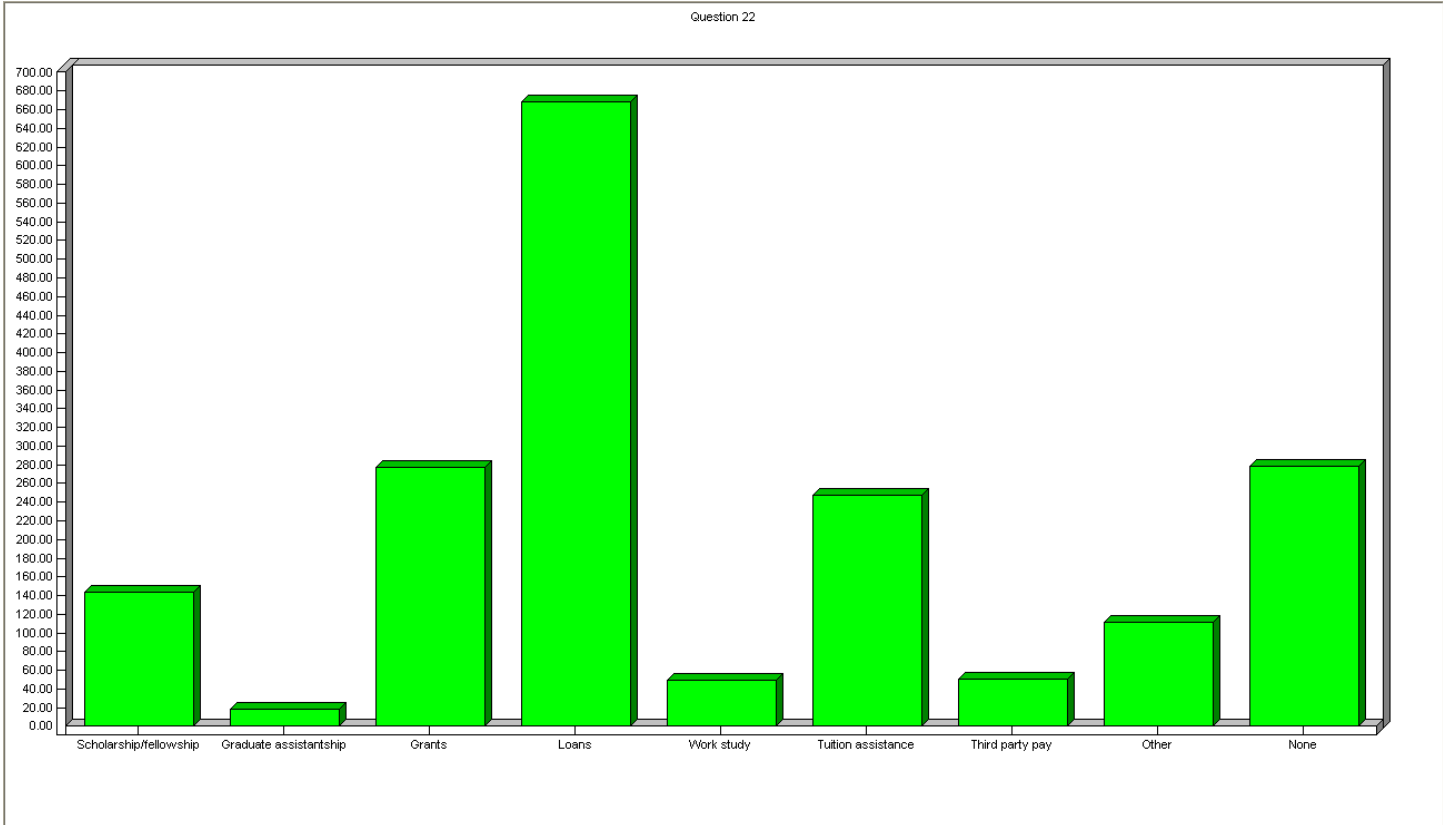

Choice	Count	Percent of Sample Asked
Scholarship/fellowship	144	10.7%
Graduate assistantship	19	1.4%
Grants	277	20.7%
Loans	668	49.9%
Work study	50	3.7%
Tuition assistance	247	18.4%
Third party pay	51	3.8%
Other	112	8.4%
None	279	20.8%